

Wayne Herald

FEBRUARY 6, 1997

WAYNE, NE 68787

121ST YEAR — NO. 19

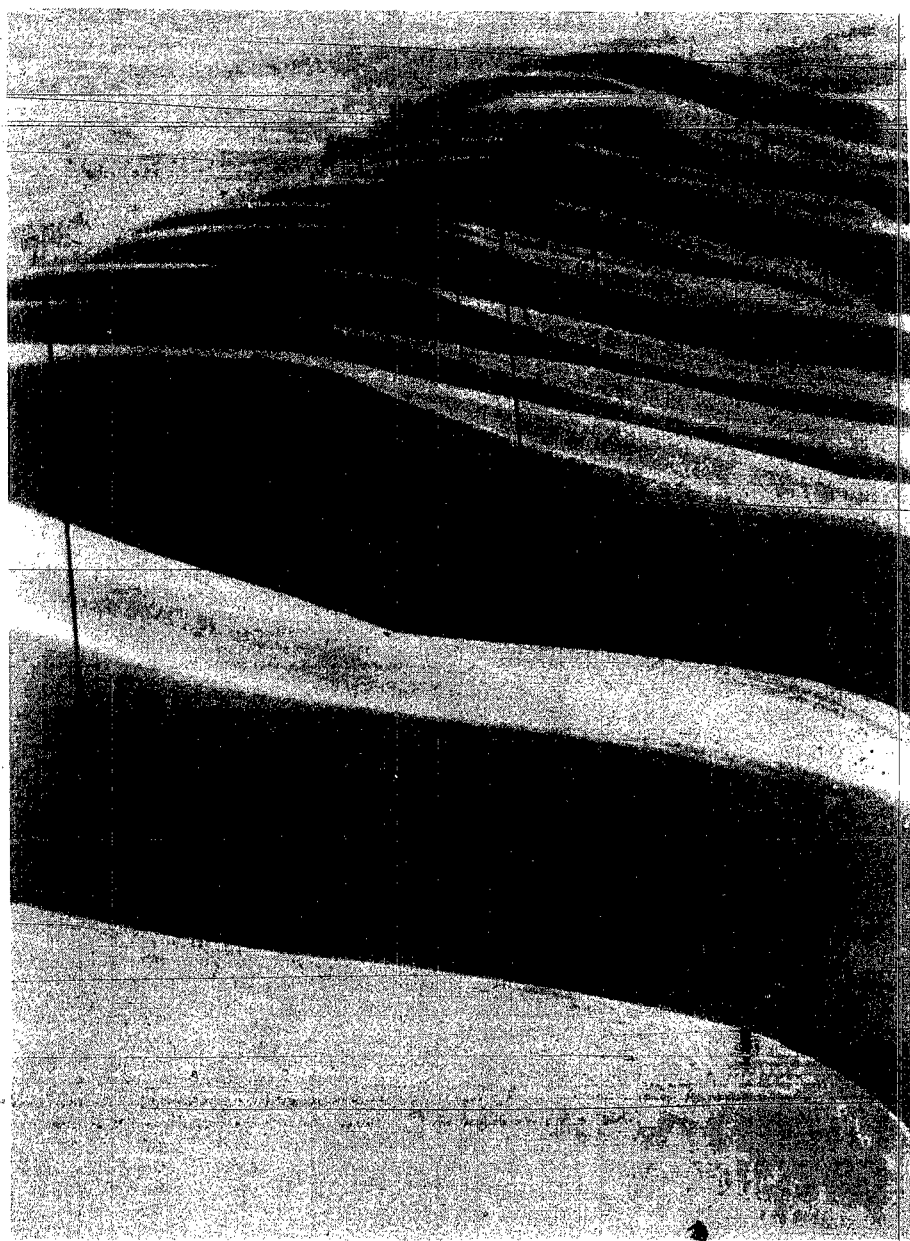

If you don't like the weather....

The heaviest, wettest snowfall in recent years fell on the Wayne area on Monday and Tuesday, with 8.5 inches blanketing the city. Police Chief Lance Webster said that his department investigated nine accidents from Monday afternoon until 1 p.m. on Wednesday, all of which the weather was a contributing factor. City Street Supervisor Vern Schultz said that because the snow was so wet, it was very difficult to move. City crews were out at 3 a.m. on Tuesday clearing streets and had completed clearing all streets by noon. However, because of blowing and drifting, it was necessary to go over some streets more than once. Schultz commented that during this winter season his department has used more sand and gravel than at any other time in the more than 30 years he has been with the department. The eight inches of snow and slush came after nearly a week of 50 degree weather which caused thawing in area creeks and fields.

At a Glance



We use newsprint with recycled fiber. Please recycle after use.

This issue: 2 sections, 18 pages — Single Copy 75 cents

Thought for the day:

Choice, not chance, determines destiny.

Hoskins soup supper

HOSKINS — The Hoskins Centennial Committee is having a soup lunch fund raiser on Sunday, Feb. 16 at the Hoskins Firehall.

Chili and potato soup and dessert will be served from 11 a.m.-2 p.m. There will be a charge of \$5 for adults and \$3 for children. All proceeds will go to the Centennial Fund.

Anyone wishing to donate pie or bars is asked to contact Cindy Krause at (402) 565-4315 or Deb Krause at (402) 565-4519.

After hours

WAYNE — A special Valentine's Business After Hours will be held Monday, Feb. 10 at Riley's Convention Center from 5-7 p.m.

The public is invited to attend. Sponsors for the event are the Wayne Greenhouse, Mines Jewelers, The Wardrobe, Riley's Cafe and Pub and The Diamond Center.

Tickets can be purchased in advance at the Chamber office for \$3.50 or at the door for \$5. For more information, call 375-2240.

Storytime

WAYNE — Children ages three to seven are invited to come to story-hours each Saturday at 10:30 a.m. at the Wayne Public Library during the Winter Storyhour Series.

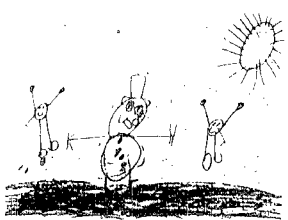

Weather

Amanda Marshall, Allen Schools FORECAST SUMMARY: An active weather pattern reaching us from the south west will stay in control through early next week. Expect a change of snow Friday and Monday, but with temperatures averaging out to near or a little above normal.

Day:	Weather:	Wind:	°Range
Thurs.	Incr. Clouds	SE 5-10	18/31
Fri.	Light snow	E-NE 10-20	23/26
Sat.	Partly cloudy	W 6-12	14/32
Sun.	Partly cloudy		18/38
Mon.	Light snow		20/25

Wayne forecast provided by **KMG**

Date	High	Low	Precip.	Snow
Jan. 31	48	18	—	—
Feb. 1	50	34	—	—
Feb. 2	49	23	—	—
Feb. 3	40	24	—	—
Feb. 4	32	25	1.21"	8.5"
Feb. 5	30	20	—	—
Feb. 6	23	18	—	—

Recorded 7 a.m. for previous 24 hour period
Precip./Month — 1.21"
Year To Date — 1.57"
Snowfall/Month — 8.5"
Snowfall / Season — 30.25"

February is Heart Month

With Valentine's Day in the middle, February has been chosen as Heart Month by the American Heart Association.

Many community minded people have agreed to being "Block Walkers."

"They will be arriving at your doorstep sometime between Feb. 8 and 16, hoping you have your contribution ready for fighting the number one cause of death in the United States," said Marian Simpson, Communications Chair of the Wayne County Affiliate of the American Heart Association.

Those who have agreed to be Block Walkers should have received their packets in the mail this week. Those who did not receive the packet should contact Terry at 1-800-642-8400. After finishing the Block Walking, packets should be turned in to Ginny Otte at State-National Bank.

Laura Gamble, President of the Wayne County Heart Association has proclaimed February as

American Heart Month and urges all citizens of Wayne County to "get in on the action by making physical activity a daily part of their lives. I also urge all citizens to support the lifesaving mission car-

Number 1 killer in Wayne County, contributing to 27 deaths in 1995, compared to 16 deaths attributed to cancer.

A number of activities have been planned in Wayne County

The Wayne-Carroll Elementary School had their Jump Rope For Heart earlier this year. Third and fourth graders raised \$1,552.00.

The Wayne Care Centre will hold a "Home for the Heart" cherry pie and ice cream fund raiser.

The Wayne Elementary School will be a part of "A Valentine for Your Heart." LuAnn Ellingson will be in charge of this event.

The Providence Wellness Center will conduct "Aerobic Dance For Heart" and the co-chairpersons will be Linda Carr and Jenifer Svitek.

The King and Queen will be an event scheduled for March.

"Wayne County has always been very generous in their support of the fight against cardiovascular diseases and we know 1997 will be no different," Mrs. Simpson said.

Because of the unusual weather, the dates for Block Walkers calling on residents may vary throughout the city.

Medical miracles start with research



ried out by the American Heart Association volunteers during February.

Contributions of time and money will help in the fight against heart disease and stroke. During the 1996 residential drive, Wayne raised nearly \$2,600.

"I urge citizens to help the American Heart Association meet its goal of raising even more during American Heart Month," Mrs. Gamble said.

Cardiovascular disease is the

during February.

In addition to the start of the residential walk next week, the first annual Hoops For Heart will be conducted by students in grades 6-8. Lonnie Ehrhardt will be in charge of this event which will be an annual event for the upper grades.

Students at St. Mary's Elementary School will have their annual Jump Rope For Heart on Feb. 19. Todd Hart will be the chairperson for this event.

WSC plays key role in development

Several members of the Northeast Nebraska economic development council, some area city administrators, and business development officers gathered Friday at Wayne State College to take part in a nationwide satellite teleconference on Higher Education's Role in Economic Development.

Wayne State has been active for several years in economic development in Northeast Nebraska. Wayne State's president, Dr. Donald J. Mash, identified economic and regional development as a key portion of the mission for the public college shortly after coming to Wayne in 1988.

The satellite teleconference, which originated from Old Dominion University in Norfolk, Va., pointed to efforts, such as Wayne State's, as being vital to the long-term prosperity of the less populated, less metropolitan areas of the country.

Dr. Robert Templin, president of Virginia's Center for Innovative Technology, a panelist in the two hour satellite broadcast, said colleges (such as Wayne State) whose faculty are teaching focused, and not research focused, have a greater opportunity to impact the economic development of their area.

"These colleges must serve as a

platform for economic development," Templin said. "They must provide an umbrella, or framework, for these efforts." Templin added that smaller four-year public colleges should work with area agencies and businesses and serve as a clearinghouse or broker of information to connect the appropriate groups together.

He also stated that colleges should "work with their strengths and educate their regions on the benefits of a strong regional economic development program as they seek to improve the quality of life in the region."

Wayne State College's public service activities have been en-

hanced significantly in recent years. The college has taken many positive steps, including the establishment of the Bureau for Community and Economic Development, the establishment of the Center for Cultural Outreach, and the development of a Kettering Foundation-related Public Policy Institute.

The Bureau for Community and Economic Development's programs involve three categories of activities: community enhancement, local leadership training, and community and economic development. The Bureau also pro-



Record



Talented musician

Andrea Brunns was one of the students selected to participate in the Wayne State Honor Band held Feb. 1. Students participating in the Honor Band were chosen through tape auditions sent in earlier this year. Fred Hanna of Wayne State College directed the high school portion of the Honor Band and Jack Fischer of Norfolk directed the junior high section.

Wayne County Court

Small Claims Proceedings

Heather Cutenese and Marcus Rankin, plffs., vs. Daniel Marr, Wayne, def. \$250.00 Dismissed.

Criminal Filings

St. of Neb., pltf., vs. Thurea Ertz, O'Neill, def. Complaint for Issuing A Bad Check.

St. of Neb., pltf., vs. Ben Kolar, Wayne, def. Complaint for Issuing A Bad Check.

St. of Neb., pltf., vs. Alan Stark, Wayne, def. Complaint for Issuing a Bad Check (Two Counts).

St. of Neb., pltf., vs. Jacalyn Sudbeck, Hartington, def. Complaint for Issuing a Bad Check. Dismissed.

St. of Neb., pltf., vs. Cody O. Stracke, Wayne, def. Complaint for Minor In Possession.

St. of Neb., pltf., vs. James O. Terhune, Wayne, def. Complaint for Theft by Shoplifting.

St. of Neb., pltf., vs. Brian R. Morrison, Council Bluffs, Iowa, def. Complaint for Driving While Under the Influence of Alcoholic Liquor.

St. of Neb., City of Wayne, pltf., vs. Tami Martin, South Sioux City, def. Complaint for Minor In Possession.

St. of Neb., City of Wayne, pltf., vs. Matthew A. Dohrman, Emerson, def. Complaint for Minor In Possession.

St. of Neb., City of Wayne, pltf., vs. Jon D. Mackling, Lincoln, def. Complaint for Minor In Possession.

St. of Neb., City of Wayne, pltf., vs. Tricia Beacom, Wayne, def. Complaint for Minor In Possession.

St. of Neb., pltf., vs. Isaac W. Todd, Wayne, def. Complaint for Assault by Person Legally Confined.

Criminal Proceedings

St. of Neb., pltf., vs. Palacio Lopez, Wakefield, def. Complaint for Assault in the Third Degree. Def. plead guilty to Assault in the Third Degree. Fined \$150 and costs.

St. of Neb., pltf., vs. Ray Avidano, Norfolk, def. Complaint for Assault in the Third Degree. Def. plead guilty. Sentenced to probation and ordered to pay restitution of \$1,819.30 and costs.

St. of Neb., pltf., vs. Danielle M. Fallesen, Wayne, def. Complaint for Driving While Under the Influence of Alcoholic Liquor. Def. plead guilty to Driving While Under the Influence of Alcoholic Liquor. Fined \$500 and sentenced to seven days jail. Driver's license impounded for six months.

St. of Neb., pltf., vs. Thurea Ertz, O'Neill, def. Complaint for Issuing A Bad Check. Dismissed.

St. of Neb., pltf., vs. Ben Kolar, Wayne, def. Complaint for Issuing A Bad Check. Dismissed.

St. of Neb., pltf., vs. Alan Stark, Wayne, def. Complaint for Issuing a Bad Check (Two Counts). Dismissed.

St. of Neb., pltf., vs. Jacalyn Sudbeck, def. Complaint for Issuing a Bad Check. Dismissed.

St. of Neb., pltf., vs. Cody O. Stracke, Wayne, def. Complaint for Minor In Possession. Def. plead guilty to Minor In Possession. Fined \$500 and costs.

St. of Neb., pltf., vs. James O. Terhune, Wayne, def. Complaint for Theft by Shoplifting. Def. plead guilty to amended complaint for

Goodwill trailer coming to Wayne

Goodwill Industries of Sioux City has developed an "Ambassador Program," which is designed to help communities collect and donate no-longer-used items.

A community-wide drive in Wayne has been scheduled for Feb. 18-24. All material to be donated should be brought to the Goodwill Industries collection trailer at the Pac 'N' Save parking lot.

This trailer will be open on its first day at this site from its arrival (usually before 4 p.m.) until 8 p.m. and from 8 a.m. to 8 p.m. on subsequent days. Arrival times vary, depending on collection demands. Please deposit all items inside the trailer. Furniture and large appliances will not be accepted due to limited trailer space. Please do not bring donations before the trailer arrives.

Donated goods from Wayne will be processed and received into one of the Goodwill retail outlets. Goodwill Industries provides rehabilitation services annually to over 400 persons with disabling conditions by providing work opportunities and training which enables them to become wage earners and taxpaying citizens.

Disturbing the Peace. Fined \$250 and costs.

St. of Neb., pltf., vs. Brian R. Morrison, Council Bluffs, Iowa, def. Complaint for Driving While Under the Influence of Alcoholic Liquor. Def. plead guilty to Driving While Under the Influence of Alcoholic Liquor. Sentenced to six months probation, fined \$250, driver's license impounded for six months and ordered to attend AA meetings.

St. of Neb., City of Wayne, pltf., vs. Tami Martin, South Sioux City, def. Complaint for Minor In Possession. Def. plead guilty to Minor In Possession. Fined \$250 and costs.

St. of Neb., City of Wayne, pltf., vs. Matthew A. Dohrman, Emerson, def. Complaint for Minor In Possession. Def. plead guilty to Minor In Possession. Fined \$250 and costs.

St. of Neb., City of Wayne, pltf., vs. Jon D. Mackling, Lincoln, def. Complaint for Minor In Possession. Def. plead guilty to Minor In Possession. Fined \$250 and costs.

St. of Neb., City of Wayne, pltf., vs. Tricia Beacom, Wayne, def. Complaint for Minor In Possession. Def. plead guilty to Minor In Possession. Fined \$250 and costs.

St. of Neb., pltf., vs. Isaac W. Todd, Wayne, def. Complaint for Assault by Person Legally Confined. Dismissed.

Traffic Violations

David Anderson, Wakefield, no valid reg., \$49; Angela Enberg, Storm Lake, Iowa, \$49; Amy Campbell, Stanton, spd., \$99; Christopher Cummins, Wayne, pking, \$34; Bryon Tenski, Alda, spd, \$99.

Nicholas Mandl, Tilden, pking., \$34; Bradley Krivohlavek, Norfolk, no valid reg., \$49; Arthur Citre, Pender, spd, \$49; Eric Reil, Milford, spd., \$149; Bill Johnson, Wayne, fictitious plates, \$74; Joseph Fleischman, Tekamah, pking, \$34.

Obituaries

Elizabeth Roach

Elizabeth Roach, 73, of Wayne, died Saturday, Feb. 1, 1997 at the Wayne Care Centre.

Services were held Wednesday, Feb. 5 at the Wayne Care Centre. Rev. Don Cleary officiated.

Elizabeth Roach was born April 6, 1923 at Omaha. She lived in Beatrice before moving to the Wayne Care Centre in 1969. She was baptized into the Catholic faith.

Survivors include the staff and residents of the Wayne Care Centre who gave her friendship and companionship.

Burial was in the Greenwood Cemetery in Wayne. Schumacher Funeral Home in Wayne was in charge of arrangements.

Myrtle Hill

Myrtle Hill, 86, of Evertt, Wash. died Wednesday, Dec. 25, 1996 in Evertt.

Memorial services were held on Monday, Dec. 30 at the Christian Reformed Church of Monroe.

Myrtle Emaline (Kelley) Hill was born Feb. 25, 1919 north of Dixon. She graduated from Laurel High School. She had lived in Monroe, Wash. the past 16 years.

Survivors include two daughters, Norma and John DeJon of Monroe, Wash and June and Larry Garcia of Escondido, Calif.; two sisters and brothers-in-law, Frances and Virgil Heliker of Canoga Park, Calif. and Lois and Ronald Ankey of Dixon; a sister-in-law, Jeannie Kelley of Marysville, Wash.; four grandchildren and four great-grandchildren.

She was preceded in death by her husband and one daughter.

Burial was in Memory Gardens in Concord, Calif.

Robert Noe

Robert Noe, 91, of Norfolk, formerly of Dixon, died Saturday, Feb. 1, 1997 at Faith Regional Center in Norfolk.

Services were held Wednesday, Feb. 5 at the Dixon United Methodist Church. Rev. Nancy Tomlinson officiated.

Robert Miles Noe, son of Frederick and Emma (Royce) Noe, was born Sept. 17, 1905 northwest of Allen. He attended the rural Clark Center School. He purchased a farm in 1935 and lived there until 1994. He married Wilma Louise Brooks on Sept. 20, 1946 at Dixon. He enjoyed hunting and later fishing during his retirement. The couple moved to Norfolk in 1996. He was a member of the Dixon United Methodist Church.

Survivors include his daughter, Jeanette and Roger Geiger of Norfolk, three grandchildren; two brothers, Ralph and Ruby Noe of Melba, Idaho; and Leslie and Frances Noe of Grand Island; four sisters, Martha Noe of Wakefield, Mary Milner of Morgan Hill, Calif., Emma Shortt of Lincoln and Grace Green of Allen and one sister-in-law, Mary Noe of Nebraska City.

He was preceded in death by his wife on Dec. 14, 1996, one brother, Oliver and two sisters, Florence Malcom and Esther Brandt.

Pallbearers were Verdel, Ron and Keith Noe, Victor Green, Steve Shortt and Bernard Schroeder.

Burial was in the Eastview Cemetery, rural Allen. Bressler-Humlick Funeral Home was in charge arrangements.

Leona Mae Gotch

Leona Mae Gotch, 94, of Allen, died Tuesday, Feb. 4, 1997 at Marian Health Care Center in Sioux City, Iowa.

Services will be Friday, Feb. 7 at 10:30 a.m. at First Lutheran Church, Allen. Rev. Duane Marburger will officiate.

Burial will be in Eastview Cemetery, rural Allen. Bressler-Humlick Funeral Home is in charge of arrangements.

Property Transfers

Jan. 3-Donavon Peterson to State National Bank and Trust Company of Wayne. The NW 1/4 of Section 3, Township 27, Range 3, Wayne County. D.S. exempt.

Jan. 6-Norman H. Deck ad Fern L. Deck to Roger N. Deck. An undivided one-sixth interest in and to the SW 1/4 and the S 1/2 of the NE 1/4 of Section 34, Township 25, Range 2, Wayne County. D.S. exempt.

Jan. 6-Norman H. Deck and Fern L. Deck to Roger N. Deck. An undivided one-sixth interest in and to the SW 1/4 and the S 1/2 of the NE 1/4 of Section 34, Township 25, Range 2, Wayne County. D.S. exempt.

Jan. 6-Norman H. Deck and Fern L. Deck to Carolyn A. Slahn. An undivided one-sixth interest in and to the SW 1/4 of the S 1/2 of the NE 1/4 of Section 34, Township 25, Range 2, Wayne County. D.S. exempt.

Jan. 6-Norman H. Deck and Fern L. Deck to Carolyn A. Slahn. An undivided one-sixth interest in and to the SW 1/4 and the S 1/2 of the NE 1/4 of Section 32, Township 25, Range 2, Wayne County. D.S. exempt.

Jan. 6-Great Dane Trailers, Inc. to Great Dane Limited partnership. A tract of land in the NE corner of the SE 1/4 of Section 7, Township 26, Range 4, Wayne County, D.S. \$2,800.

Jan. 6-Robert A. Merchant and Pauline K. Merchant to John Rebensdorf and Delores A. Rebensdorf. An undivided 1/4

interest in the s. 50 ft. of Lot 18, Taylor and Wachob's Addition to Wayne and the s. 25 ft. of land commencing 50 ft. s. of the NW corner of Lot 18, Taylor and Wachob's Addition to the City of Wayne. D.S. \$38.50.

Jan. 6-Robert A. Merchant and Pauline K. Merchant to Wisner West, Inc. An undivided 35/46 interest in the s. 50 ft. of Lot 18, Taylor and Wachob's Addition to Wayne and the s. 25 ft. of a tract of land as commencing 50 ft. s. of the NW corner of Lot 18, Taylor and Wachob's Addition to the City of Wayne. D.S. \$122.50

Marriage Licenses

Daniel Lee Hauptmann, 26, Laurel, and JoAnn Marie Gunn, 26, Laurel.

Marcus Elliott Janssen, 23, Waynesville, Mo., and Debra Louise Sievers, 22, Waynesville, Mo.

Rodney Lee Lutt, 30, Wayne, and Christin Elizabeth Cook, 26, Wayne.

Curt S. Wheeler, 45, Wayne, and Patricia L. McFarland, 41, Wayne.

Michael Todd Heithold, 27, Wakefield, and Mindy Shay Wehrer, 22, Wakefield.

Kenneth Leroy Sheley, 33, South Sioux City, and Paula Lynn Easley, 23, Wayne.

PREHISTORIC PRIZES. PREHISTORIC PRICES.



Runza® Kids Meals with finger puppets on sale for \$1.49 each. During February, collect Runza® Rex and Friends finger puppets when you buy any kids meal. Like all dinos, they're here for a limited time only so don't wait.

RUNZA
RESTAURANTS

Kids must be 19 or under and present when ordering.

KNOW YOUR LOCAL BROKER!

- There's no need to call out of state
- Meet your broker face to face
- Call whenever you feel the need
- Say, "hello" when you meet on the street
- Your investments are important

TURN TO A TRUSTED FRIEND.

INVESTMENT CENTER

We Know the Territory!

Located at:

First National Bank of Wayne
301 Main St., Wayne, NE 68787
402-375-2541



Securities offered through Investment Centers of America, Inc.
Member NASD and SIPC.

National Dental Health Month

FEBRUARY 1997



February is National Children's Dental Health Month, an annual event designed to promote good oral health habits.



A child's first visit to the dentist should be a fun experience, not something to be feared; they should be introduced to a dentist before a dental emergency or the need for treatment.

Four steps to preserving your "Winning Smile"

- Brush and Floss Daily
- Use Fluoride
- Eat a balanced diet
- Avoid sweets

Visit your dentist regularly - every six months. Children should be made aware that good dental health is vital to overall good health.

RDN

PROPER CARE NOW FOR A LIFETIME OF HEALTHY SMILES!

Dr. Richard DeNager, D.D.S.

Mid City Plaza
120 W 2nd St. Wayne
375-4444

123 S. Main
Randolph
337-0757

The Wardrobe FASHIONS IN VOGUE
210 Main St. 375-4000
Give your loved one

something special on Valentine's Day!

February 4th - 14th

Guess how many candy hearts are in our jar, and WIN these gifts:

- ♥ First Place — Heart Quartz watch
- ♥ Second Place — Bath & Body Products
- ♥ Third Place — Heart necklace

Stop in and check out our winter sale items!

Store Hours:

M-F • 9-5:30, Thurs • 9-8, Sat • 9-5

(Continued from page 1A)

vides a local link to other state, regional and local agencies.

Wayne State is working diligently with our community partners in Northeast Nebraska to enhance the economic base in the area, said Connie Keck, director of the WSC Bureau for Community and Economic Development. Keck said the conference pointed to many of the strengths Wayne State possesses in collaborative partnerships which focus on building the economic stability of this portion of the state.

"We're striving to serve as an effective regional center, a focal point, a catalyst in Northeast Nebraska, not only for the delivery of higher education, but also for

the arts, cultural activities, and assistance with community and economic development efforts," Mash said.

Members of Friday's national panel said rural areas of the country are becoming increasingly attractive to companies who seek an educated labor pool.

The key consideration for those firms will be the availability of a well-educated labor pool, therefore responsive higher education will be the critical piece in the cause-effect relationship for rural revitalization, Mash stated.

"The challenge for public higher education and state governments is to increase the availability of the skilled labor pool while helping to enhance the quality of life in rural communities," he added.

"Many of the jobs of the future will use technology which will allow them to relocate anywhere. We need to work to attract more of these jobs to rural America," Mash said. "Jobs like these will enable rural areas to slow and hopefully reverse the out-migration of our young college graduates," he noted. "In so doing we will be building a base for future development."

Templin said the pay-off for the colleges who seize the opportunity to become involved in economic development will be to give faculty superb opportunities to enhance those things they bring into the classroom. The pay-off for students is a much stronger education and the pay-off for the region around the college is a stronger, enhanced economic base, according to Templin.

Millers enjoy A-harvest at WSC

Jennifer Miller owes her mother lunch. The Wayne State College sophomore had a bet with her mom, Jeanne Miller, who is also a full-time student at Wayne State, over who would have the highest GPA at the end of the semester.

Jennifer just knew she had a free lunch sewed up when she opened her grades and saw a 3.93 GPA on a 4.0 scale. That's all A's and one A-minus and it's all but unbeatable, she thought. But, guess what? Mom trumped her with a hand full of Aces.

has returned to school full time to earn the degree she put on hold several years ago when she became a full time mom. Now that her first born is in college and her two boys are both in high school, the Bancroft farm wife decided it was time to resume her education. She is the wife of Randy Miller who farms west of Bancroft.

Jeanne has work experience as a preschool teacher and teacher's aide and had taken a few classes at Wayne State on a part time basis leading up to last fall. She has

affordability, class size, course scheduling and because her boyfriend, art major Harley VanKirk, attends WSC. The former valedictorian from Bancroft/Rosalie High School said she has not regretted her transfer decision and is not bothered by her mother's presence on campus.

"She doesn't check up on me too much," said Jennifer. She added that few of her friends realize her mother is also a full time student at WSC.

While the two have not attended classes together, they have shared books for courses in which they both have enrolled in different semesters. Another advantage of being mother/daughter coeds, said Mrs. Miller, is that she has a place to stay in Wayne on bad weather days when she can't make the commute back to Bancroft.

Mrs. Miller has scheduled her classes so they are all on Tuesday and Thursday, requiring fewer trips from the family's rural Bancroft farm. This schedule also gives her time to still be around for her husband Randy and sons, Tim, a junior at Bancroft Rosalie, and Justin, a freshman. Her studies haven't interfered too much with the running of the farm home, explained Mrs. Miller.

"Although dad has had to learn to cook," explained Jennifer. "He said he is proud of both of his girls," Jeanne added.



Jeanne Miller and her daughter Jennifer are both full-time honor roll students at Wayne State College.

Jeanne Miller was one of only a small percentage of students who earned all A's.

"We don't keep statistics on cumulative family grade point averages," said a chuckling Bonnie Scranton, assistant vice president for enrollment management at the College, "but if we did, the Millers would probably rank at the very top right now." No one on the College's current enrollment management staff can recall a mother/daughter combination attending school together who have posted a better academic record, said Scranton.

Jennifer and Jeanne Miller both began classes full-time at Wayne State last fall. Jennifer transferred to Wayne after spending her freshman year at Dana College. She is a human services counseling major.

Her mother is a junior-level elementary education major who

two years toward her degree which she began at the University of Nebraska-Lincoln before she got married.

"It's not a big competitive thing," said Mrs. Miller of the Miller A-harvest. She sounded a bit embarrassed that anyone would think it unusual that a mother and daughter should both be honor students.

They have discussed the possibility that they might graduate together in 1999. Jeanne is scheduled to complete her degree in May of 1999 and Jennifer in December of the same year. However, if their schedules change they could cross the stage to receive their diploma's together.

Jennifer, who has an apartment in Wayne, said she transferred to WSC from Dana because of the

WSC Madrigal Singers are presenting performances

The Wayne State College Madrigal Singers were the featured program for the Clarkson Commercial Club's Annual Awards Banquet on Feb. 2 in Clarkson.

The Singers presented a program featuring selections from the Shaker hymn repertoire, 20th Century American music with a traditional Navajo text and a text by Emily Dickinson, two selections from the English choral tradition: one Elizabethan and the other 20th century, and an African-American spiritual.

Dr. Timothy Sharer provided the spoken annotations, and conducted the performance. The Wayne State Madrigal Singers and their hometowns are: Jana Lundberg, Lincoln; Krista Remer, Wayne; Tracey Richart, Neligh; Amanda Magnuson, Omaha; Heidi Thies, Ute, Iowa; Kathy Snyder, Breda, Iowa; Lana Stieneke, Aurelia, Iowa; Barina Buresh,

Valpraiso; Austin Brown, Norfolk; Leon Castro, Lincoln; Gage Beza, Pender; Ryan Weathers, Merville, Iowa; Dan Peterson, Orchard; John Gallop III, Norfolk, and Doug Althouse, Sutton.

The Madrigal Singers, Concert Choir and Symphonic Band will be featured in a Feb. 28 concert in the Johnny Carson Theatre in Norfolk at 7:30 p.m. For more information on tickets, call the Carson Theatre in Norfolk.

The Madrigal Singers are currently accepting bookings for the 1997 Elizabethan Christmas Dinners. Please contact Dr. Timothy Sharer at 402-375-7358 for more information.

Teachers take 'surfing' class via the Internet

The ability to surf, cruise and navigate will help determine our success in a future dominated by information technology, educators are being told.

Teachers are being asked to help their students learn about surfing, cruising and navigating when often the teachers themselves don't understand how the Internet works.

Wayne State College has designed a unique course to meet the needs of teachers who want to learn more about the Internet and incorporate it into their classrooms.

The course is unique in that it is being delivered online, via the Internet.

Offered through the College's Regional Education and Distance Learning Center, the course will teach educators to use the Internet as an educational tool by integrating it into their curriculum.

The first class meeting is scheduled in a traditional face-to-face session to allow each participant to confirm they have the hardware, software and knowledge to access the course via the Internet. After that, all remaining class meetings and assignments will be handled via the Internet, explained John Stoll, director of the distance learning program at WSC.

"This means the educators can attend class from anywhere, using

READ & USE THE CLASSIFIEDS!



Students from Wayne Head Start display the puppets that members of the Wayne Senior Center helped them make.

Head Start children kept busy

Editor's note: This is the first in a series of monthly updates on happenings at Wayne Head Start. The goal is to keep the public informed on the various activities taking place each month.

The first week of January our theme was dinosaurs. The children made big dinosaurs out of

room. We hope they enjoyed the music.

During our third week we decided we were tired of this cold weather so we had a winter picnic.

The children wore shorts and swimsuits. We went surfing with the Beach Boys and played in our indoor pool. We ate lunch, picnic

style, on the floor and dreamed of warm, sunny days.

We also visited our friends at the Wayne Senior Center on Jan. 28. We made shape puppets to use with our shadow puppet stage.

We will be making monthly visits to the Senior Center.

Head Start Headlines

newsprint and stuffed them with newspaper.

The children decided how to decorate their dinosaurs using paint, markers, sand, pom poms or styrofoam packing chips. Then we hung them from our ceiling around the room.

We had an exciting second week experimenting with rhythm and music. We made musical instruments out of oatmeal boxes, shoe boxes and Kool-Aid containers. We paraded our instruments through District 51's

You Can Stay in the Area for Cataract Surgery... So You Can Focus on the Little Things.

John R. Willcockson, M.D.
Ophthalmologist
Cataract & Laser Surgery

Donald E. Koeber, O.D.
Optometrist
Primary Eye Care

Larry M. Magnuson, O.D.
Optometrist
Primary Eye Care

Cataracts affect over 80% of our senior citizens. In fact over one million cataract surgeries are performed annually in the U.S. alone.

New technological developments in implants, ultrasonic equipment, lasers, diagnostic testing, and surgical techniques have made cataract surgery one of the most effective procedures today. Currently, over 98% of cataract patients experience significant improvements in vision, without major complications.

Until now, the high cost of this new technology for cataract surgery was only available in the larger surgical facilities. This meant that you would have to travel for a complete eye examination and surgery. Not any longer.

Complete eye care and cataract surgery is now available at Providence Medical Center in Wayne. You don't have to travel outside of your community to have your vision tested for cataracts. With Dr. Willcockson, Dr. Koeber and Dr. Magnuson offering comprehensive diagnostic and surgical services, you now have the most advanced eye care available right here in town.

Call Dr. Koeber or Dr. Magnuson for a complete eye examination and cataract vision screening today. If you would like more information on cataracts for yourself or someone you know who may be experiencing loss of vision, call today for a free informational brochure.

Donald E. Koeber, OD
Wayne, NE
(402) 375-2020

Larry M. Magnuson, OD
Wayne, NE
(402) 375-5160

©1996 Midwest Surgical Services, Inc.



Happy 16th Shona!



PROPERTY EXCHANGE

112 PROFESSIONAL BUILDING
WAYNE, NE 68787 • OFFICE: 375-2134
Call Us Toll Free at 1-800-457-2134

WE'RE HAPPY TO DO IT!!!

said Rick and Bonnie Lund of Wayne. "We've made a charitable gift that is very satisfying to us. We've given to the Providence Medical Center Foundation in the form of a Charitable Gift Annuity. It's a good feeling knowing that our money will eventually end up helping the Providence Medical Center. Having a quality hospital close at hand is mighty important to us, and we want to do our part to make sure it remains here."

Gift Annuities from the Providence Medical Center Foundation offer donors an income for life on their money, and when they die the money goes to help Providence Medical Center. Donors also receive a charitable contribution income tax deduction and, if they desire, they can invest those savings for additional income. Nearly half of the lifetime income the Foundation pays donors is tax-free. Donors who fund their Gift annuities with appreciated property are also able to avoid partial capital gain tax liability.

Perhaps it would pay you to look into what a Charitable Gift Annuity might do for you. Ask your attorney, banker or financial advisor, and then call Sandra Bartling at the Providence Medical Center Foundation. She'll be happy to help you.

PROVIDENCE MEDICAL CENTER FOUNDATION

Wayne, Nebraska
375-5529

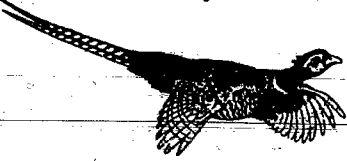

Opinion

Editorials

Capitol News

Are we ready?

Jerry Berggren, of Berggren & Woll Architects, is quoted as telling the Wayne County commissioners "Our biggest challenge is not the construction in this project, but rather the scheduling of the moving of the offices." The project to which he refers is the installation of an elevator at the courthouse to bring the building up to a standard of meeting federal guidelines.

This costly adventure is going to eat up a lot of tax dollars, create even less usable room in the old building, make offices even more crowded, and does not eliminate the real fire dangers inherent in any aging structure.

Unless taxpayers step in and suggest the commissioners provide the leadership toward erecting a modern government building, the remodeling will only meet the mandated codes until the next requirement comes out of a federal office.

Looking like a major game of "fruit basket upset", plans call for merging the offices of the superintendent of schools secretary and the superintendent, then moving the veteran's service office into that vacated space. The county court would then move upstairs into what is now the veteran's service office. Since the county court office has an enormous volume of traffic, moving the office to the top floor, necessitating the public to run up and down stairs during construction appears to be a serious mistake. Combine high traffic on a staircase and odds rise that someone will fall. How will a person using a wheelchair get upstairs?

The sheriff's office and extension offices will switch places. Imagine the work of just getting the phone lines and numbers changed?

Officials in Stanton and Pierce County caught the vision of future needs and built new courthouses years ago. Why does Wayne County appear to have a visionary deficit?

Eventually the county will have to build a new structure to house its government. Today's children, when mature, will face twice the building costs, and may well question their parent's lack of judgement.

Taxpayers will be shelling out nearly \$200,000 for the elevator. A costly ride to even smaller offices.

Are we being frugal or just putting off the inevitable?

Way Back When



70 years ago - Feb. 3, 1927

An exclusive self-serve grocery store will open in Wayne.

Of the 3,400 passenger automobile and 300 truck licenses received by Treasurer J.J. Steele for Wayne county, 2,750 have been purchased by car owners. From this source of revenue, the county has to date received \$19,400.

65 years ago - Feb. 4, 1932

Creditors of the Merchants State Bank of Winside and Hoskins State Bank are filing claims with receivers of the institutions.

Fourteen carloads of feed for starving livestock in Knox and adjoining counties have been purchased and shipped with funds donated by Wayne county persons.

Number 1 quality bacon is the special this week at 15 cents per pound.

Mrs. R.R. Smith reviewed Morning Becomes Electra at Minerva Club on Monday.

60 years ago - Feb. 11, 1937

New report slips will be used this semester in the grading of students at Wayne High School. The ratings will go from one to five, one indicating excellent work and five grading failure. Wayne County has 2,654 rural students attending high school.

Cash prizes will be awarded boys and girls making the best records in the national 4-H accounting contest. Blank record books and rules can be obtained through local 4-H leaders or County Agent Walter I. Moller.

55 years ago - Feb. 5, 1942

Good books are still needed in the Victory campaign to get reading material for service men.

Aliens throughout the United States must register at local post offices Feb. 9-28. Identification cards will be provided this month.

Home nursing instruction opened for college students Wednesday.

Randolph plans a rabbit and coyote hunt for the Red Cross. Pierce will have a coyote hunt the same day.

50 years ago - Feb. 6, 1947

Nina Thompson was honored at St. Paul's Lutheran Church for 15 years service as Sunday school superintendent. Sunday school teachers, officers and substitute teachers and church council members and their families attend a covered dish in her honor on Sunday.

15 years ago - Feb. 3, 1982

The Wayne City Council and Wayne County Jaycees are in the final discussion stages to lease land near the city lagoon for four softball fields. A final vote is scheduled for Feb. 9.

By Melvin Paul
Statehouse Correspondent
The Nebraska Press Association

The incident at Bridgeport school lasted only a few seconds.

A teacher, admittedly frustrated at a student who was ignoring his attempts to verbally admonish his behavior, swung an open hand striking the student's head.

He called it a "tap" to get the student's attention.

A fellow student called it a "smack" that caused his classmate to cry.

School administrators called it something else — unreasonable force and a violation of state law prohibiting the use of "corporal punishment" in state schools.

The December incident, which led to a 30-day suspension without pay for the teacher, touched a chord across the state among educators and parents concerned about controlling conduct in Nebraska classrooms.

Can a teacher "touch" or "grab" a student to get their at-

ention?

Was this a case of a teacher going too far or taking appropriate action against a student who deserved it?

Should teachers be given back the "paddle" to address what some think are classrooms out of control?

It is a debate that will likely be played out in the Nebraska Legislature this spring when lawmakers debate a proposal to clarify in state law what "corporal punishment" means.

Unlike most states, Nebraska law does not define the term (and whether, for instance, an intent to harm must be present).

Years ago, it probably meant spanking to a lot of people.

I can still remember the legends about our junior-high P.E. teacher and his infamous "paddle" with the holes drilled in it that he used to discipline the local hoods and bad boys.

Like missiles in the cold war, the mere threat of getting a spanking with that board (with the holes for extra sting, we were led to be-

lieve) was enough to keep us in line.

But times have changed. There isn't an athletic season that goes by without a parent suing a coach or school for kicking their child off an athletic team for behavior that would have deserved "the paddle" or worse years ago.

The same goes for complaints against teachers for striking students. Nebraska State Education Association officials said they get up to a dozen a week. Many, they claim, are from students who use the undefined state law to hamstring their teacher's efforts to bring discipline to the classroom.

The interesting thing in Bridgeport was that the local citizenry appeared to back the teacher's conduct 100 percent. They felt he acted appropriately in "tapping" an unruly kid who needed some discipline.

The student wasn't injured and, interestingly enough, did not press any charges against the teacher.

But administrators — and ultimately the Bridgeport School Board — ruled that the teacher

not only acted unprofessionally but violated school guidelines for discipline, which called for teachers to verbally admonish students and practice appropriate behavior with undisciplined kids.

Fellow students at the school ridiculed the district's disciplinary plan, called the Boys Town Method after the famous boys' home. They said it involved teaching students routine things, like "how to say hello" (smile, look a person in the face and shake hands).

How effective a seemingly silly system like that is in bringing control to a school is another story.

But it appears essential that state lawmakers provide better guidelines on what is, and what is not appropriate "corporal punishment" by teachers.

Otherwise, we'll see more communities up in arms like Bridgeport.

The views expressed in Capitol News are those of the writer and not necessarily those of the Nebraska Press Association.

Economic development vital

We've already examined how leadership and community development help determine whether or not a community prospers. Today we will explore how economic development adds to a community's prosperity, or how a lack of it contributes to the decline.

Economic development is self-actualization for a community. The reason I say this is that in order to promote economic development in a community, it must have already completed the previous two steps of leadership and community development. It is at this point that a community can begin to grow and prosper.

Based on its 1984 research, the U.S. Chamber of Commerce concluded that for every 50 jobs added to the manufacturing sector, another 32 jobs are created in other sectors. As people move into an area, they need the ser-

vices provided by the community. They need to buy or build or rent housing. They need to get to work; they need stores in which to shop; they need government services and places to spend their leisure time.

The research shows those 50 new manufacturing jobs will mean combined personal income will increase \$1.3 million. Three new retail businesses will be established; population will grow by 101. School enrollment will increase by 31 students.

More income means more sales; new business means more business. Because of those 50 new manufacturing jobs, nearly \$1 million is going to flow into retail stores.

Those dollars are then recycled throughout the community as retailers buy insurance, haircuts, fuel for their automobiles and take their families out to eat more often.

Chamber Corner

By Gaila Gilliland
Executive Director



Wayne Industries is currently preparing to undertake a long-term business recruitment program. Partners in this process include the City of Wayne, NPPD, the Nebraska Department of Economic Development and UtiliCorps.

Over the past several weeks I have given some insight into why I believe some communities are prosperous and others are not. I emphatically believe in Wayne, America's prosperity.

Successful, prosperous communities do not just happen by luck or chance. It requires a lot of planning and vision by people willing to be leaders in their community, people who are willing to develop their community, people who understand the need for economic development and are willing to commit to that action within their community.

Both Wayne Industries and the Chamber are committed to economic development. Both organizations are actively involved in business retention and business recruitment.

Business retention — working to keep existing businesses in the community is critical to a community's survival.

Sam, what are you doing!

Ever wonder if Uncle Sam might be watching you? The answer: yes! And listening!

His electronic toys are almost beyond imagination!

Our skies are under continuous surveillance by the U.S. Space Command (USSC) buried deep inside Cheyenne Mountain near Colorado Springs. During the fighting in Kuwait, the USSC crew, watching monitors, could see any missile launched by Saddam Hussein's army via satellite. More like a telescope, the satellite can detect heat from a missile's flame. When the USSC staff caught sight of a missile launch, the sirens in Kuwait were triggered to warn the public. Star Wars! The system was originally designed to monitor missile launches in the Soviet Union.

During the 100-hour ground war in Kuwait, satellites were used to guide our helicopters to Iraqi

Merlin Wright

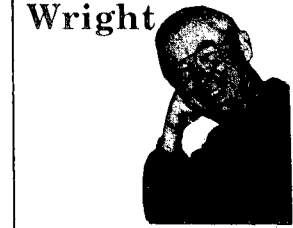

tanks. Hussein didn't stand a chance!

How about our government's big ears in space! Since 1962 Uncle Sam has had satellites which eavesdrop on telephone conversations. They routinely listened to Khrushchev talking on his car phone! In 1997 the satellites monitor communication and computer centers around the globe

listening to thousands of phone calls simultaneously. The signals are then routed through computers which search for key words that might threaten national security. The government's most important data comes, not from photo reconnaissance, but from "listening". You see, every army and every institution in the world communicates by voice or electronic signal. These satellite "cops", weighing between 500 and 5,000 lbs, listen continuously night and day. Yes, they can monitor your cellular phone.

Photo reconnaissance satellites, some the size of the Hubble Space Telescope, look earthward, and can examine from 100 miles high something on earth the size of your auto's license plate! Then it transmits the pictures to underground screens on earth. Such data is in real time in any weather day and night.

America's Defense Support Satellites (DSP) scan the planet every 10 seconds with infrared telescopes. Military personnel maintain a constant vigil. The USSC also monitors all satellites or anything else in orbit or that approaches earth. The Space Surveillance Commander oversees the Space Surveillance Center (SSC) which keeps its eyes on about 7,500 orbiting objects. The monitoring equipment is so sophisticated it can "see" an orbiting object seven inches long, such as pliers dropped by an astronaut.

Be careful what you say, be careful what you do, because Sam has his eyes and ears on you!

Sam's spy budget this year: \$30 billion.

That ought to buy great pictures!

(Copyright 1997)

The Wayne Herald

114 Main Street Wayne, NE 68787 402-375-2600
PUBLICATION NUMBER USPS 670-560



Prize Winning
Newspaper 1996
Nebraska Press Ass.

National Newspaper
Association
Sustaining Member 1997

Serving Northeast Nebraska's
Greatest Farming Area

Established in 1875; a newspaper published every Thursday. Entered in the post office and periodical postage paid at Wayne, Nebraska 68787.

POSTMASTER: Send address change to The Wayne Herald, P.O. Box 70, Wayne, Nebraska, 68787

Official Newspaper
of the City of Wayne,
County of Wayne and
State of Nebraska

Publisher - James R. Shanks
General Manager - Bill Richardson
Managing Editor - Kevin Peterson
Reporter - Clara Osten
Office Manager - Linda Granfield
Receptionist - Erin Miller
Classified Director - Veronica Jaqua
Typesetter - Alyce Henschke
Composition Foreman - Judi Topp
Composing - Mary Reiser & Clark Wolter
Press Foreman - Al Pippitt
Asst. Pressman - Kevin Victor
Darkroom Technician - Chris Stuthman
Contributing Editors
Pat Meierhenry - Merlin Wright
Commercial Printers
Diane Butcher - David Butcher
Mailroom Mgr. - Connie Schutte

SUBSCRIPTION RATES

In Wayne, Pierce, Cedar, Dixon, Thurston, Cuming, Stanton and Madison Counties; \$28.00 per year. In-state; \$33.00 per year. Out-state; \$46.00 per year. Single copies 75 cents.

Sales tax issue is discussed

By Roy Frederick
Public Policy Specialist
Department of
Agricultural Economics
University of Nebraska-Lincoln

Every year, you can count on a spate of sales tax bills to be introduced in the Nebraska Legislature. This year is no exception.

Unlike property and income taxes, where the focus is on tax reductions, any change in the sales tax rate or base is likely to be expansionary. It's not that additional sales tax revenue is needed for ongoing programs. But if state government decides to offset part or all of lower property tax revenue beginning in 1998, sales taxes seem certain to play a big role.

The sales tax is not a perfect tax. However, this revenue source is less unpopular than either property or income taxes, at least up to a point. Partly, that's because we mostly pay sales taxes a little at a time. The tax is simply added to the bill when we buy something; no big, separate check is necessary. Some people also say

that sales taxes are fairer than other taxes because everyone pays at least some sales taxes. That's not true for property or income taxes.

The downside to the sales tax is that it is regressive; that is, those with low incomes spend a larger portion of their income on sales taxes than those with high incomes. Essentially, sales taxes penalize consumption but allow those who have money to save to "escape" taxation. In addition, the business community always worries about "border bleeding" if Nebraska's sales tax rates are much higher than those in adjacent states. (Technically, we have a sales and use tax that requires Nebraskans to pay taxes on items purchased outside the state. However, enforcement is difficult.)

Nebraska's statewide sales tax rate is 5 percent. In addition, 70 cities impose sales taxes at rates of 0.5, 1 or 1.5 percent. Thus, the highest combined state and local sales tax rate is 6.5 percent. Among adjacent states, the highest combined rates range from 5 percent in Iowa to 7.225

percent in Missouri. However, Iowa has a broader base, particularly relating to services, than many other states, including Nebraska.

These are some of the sales tax bills that I would be watching in the current session of the Legislature:

- LB 411 would increase the state sales and use tax rate to 5.2 percent. It also would expand the base to include more services, including haircuts, photo finishing and certain types of repairs.

- LB 719 provides for a sales tax on food, among other provisions.

- LB 821 also provides for a sales tax on food and broadens the tax base to include more services.

- LB 113 would require reports by out-of-state retailers to the state tax commissioner of purchases made by Nebraskans. Essentially, this is the same bill the governor vetoed in 1996.

Typically, lobbying is stronger against expansion of the sales tax base to services than it is against raising the rate. That likelihood is enhanced if the rate increase would be moderate, such as that proposed in LB 411.

Sports



Wayne girls defeated by Cedar Catholic

The Wayne girls basketball team had just one game last week and the Blue Devils were edged by rated Hartington Cedar Catholic in Wayne, 52-46.

John McClarnen's squad fell behind 14-10 after the first quarter but had the game tied at 23 by intermission. Cedar took a six-point lead into the final period at 39-33 and Wayne could not overtake the visitors in the final eight minutes.

"An 8-0 run to start the third quarter coupled with 13 offensive boards for the game were the keys in Cedar's win," McClarnen said. "Gayle Olson came off the bench and scored all nine of her points in the final stanza to keep us close but Cedar standout Karen Hochstein scored five in the final 2:30 to seal the win for the Trojans."

McClarnen said despite the loss his team gained confidence and hopefully that will continue through the remainder of the season including Saturday's game at Elkhorn Valley.

Molly Linster led the Blue Devils with 13 points while Katie Lutt tossed in 10 and Olson, nine. Katy Wilson netted eight points with Melissa Weber and Anne Wiseman tossing in two each. Lacy Bebee and Heidi Johnson rounded out the attack with a free throw apiece.

Lutt also dished out eight assists and led Wayne in steals with seven while hauling down five rebounds. Wilson had a game-high nine caroms to lead Wayne. Linster finished with six rebounds and four steals. The Blue Devils slipped to 9-7 on the season.

In the reserve game Wayne nipped the visitors, 50-49 after out-scoring Cedar by a 30-19 margin in the second half. Cayle Olson led the winners with 17 points and Jennifer Beiermann added 10. Heidi Johnson tallied seven while Lindsay Baack, Sara Ellis and Jessica Woehler each netted four. Jessica Raveling and Kristin Hochstein rounded out the scoring with two each.



Anne Wiseman looks to shoot around a defender in a recent Wayne contest. The Blue Devils are currently 9-7.

Paul Blomenkamp steps into history book in Wayne win

Wayne senior cager Paul Blomenkamp scored 19 points and pulled down 13 rebounds (both team bests) during Wayne's 78-68 win over West Point last Friday night at home.

The performance may not have been his best of his career but it may well have been his most memorable as he became the first Blue Devil in recent history to surpass the 1,000-point career scoring mark.

The 6-6 Blomenkamp didn't have a whole lot of time to savor the moment when he reached the plateau as a stubborn West Point team made the Blue Devils shoot a lot of free throws in a very long fourth quarter before the outcome was decided.

In fact, both teams combined to shoot 39 free throws over the final eight minutes with Wayne hitting 17-of-25 attempts for 68 percent. For the entire game, Wayne shot 38 times from the charity stripe while the Cadets had 23 total free throws.

"From what I saw of West Point in this game I was very surprised at their season record of 5-7 coming in," Wayne coach Rocky Ruhl said.

"They certainly put out a very good effort against us."

The seniors on the Wayne team experienced their first win over West Point dating back to junior high. The Blue Devils had four in double figures including Kurtis Keller's 15-point performance while Paul Zulkosky tallied 13 and Nick Vanhorn netted 10.

Wayne out-rebounded the Cadets, 32-25 led by Blomenkamp's 13 caroms with Vanhorn hauling down seven. Wayne took very good care of the basketball with just eight turnovers while forcing 16. Blomenkamp added four blocked shots to his arsenal and Matt Meyer dished out 10 assists while suffering just one turnover.

Wayne, 10-3 will host seventh-ranked O'Neill on Thursday night before they travel to play Elkhorn Valley on Saturday.

Wayne, 78—West Point, 68 (Wayne) Paul Blomenkamp, 19; Kurtis Keller, 15; Paul Zulkosky, 13; Nick Vanhorn, 10; Matt Meyer, 6; Ryan Dahl, 4; Justin Thede, 4; Nick Hagmann, 3; Tony Hansen, 2; John Magnuson, 2. Wayne Record: 10-3.

WSC wins 16th straight at home

The Wayne State men's basketball team captured their 16th consecutive victory in the friendly confines of Rice Auditorium, Wednesday night against a stubborn Southwest State team of Marshall, Minnesota, 80-73.

The Wildcats had defeated the Mustangs, recently by double digits in Marshall but it was Perry Ford's visitors that led 39-33 at the break.

WSC trailed the Mustangs by nine points late in the second half, 63-54 before they rallied.

Curt Woodin ignited the 'Cats with a 3-pointer that sparked a 26-10 run to finish out the game.

WSC took its first lead of the second half at 68-67 with a pair of free throws from Chad Nelson at the 3:16 mark.

Craig Philipp continued his red-hot winter run with 24 points after hitting 10-of-16 shots from the field.

Tyler Johnson poured in 18 and Mike Fitzner scored 13 while Jason Diaz finished in double figures with a dozen.

WSC hit 26-50 from the field for 52 percent while connecting on 20-of-31 free throw attempts. The visitors were 27-56 for 48 percent and they were 14-15 from the charity stripe.

WSC out-rebounded Southwest State, 31-27 with Philipp and Eric Henderson hauling down eight each to lead the winners.

Johnson and Fitzner each dished out four assists to share team honors while Chad Nelson notched four steals. WSC suffered 16 turnovers while forcing 14.

WSC DEFEATED Bemidji State last Saturday night in Minnesota, 71-57.

The visiting 'Cats jumped out to a 28-23 lead at the break and out-scored the host team, 43-34 in the second stanza.

Four WSC players finished in double figures led by Craig Philipp with 20 points while Jason Diaz tallied 15. Mike Fitzner scored 12 and Tyler Johnson netted 10.

The 'Cats hit 55 percent of their shots from the field while hitting 18-of-29 free throw attempts.

The host team was 23-52 from the field for 44 percent while hitting 11-20 from the foul line.

WSC won the battle of the boards, 32-27 with Eric Henderson leading the way with six caroms and Tyler Johnson dished out a game-high five assists while Curt Woodin had four.

The 12-7 Wildcats will travel to play Denver University on Saturday and travel to play Kearney on Tuesday before returning home to host Presentation College on Feb. 15.

WSC, 80—Southwest State, 73 (WSC) Craig Philipp, 24; Tyler Johnson, 18; Mike Fitzner, 13; Jason Diaz, 12; Jon Dolliver, 5; Curt Woodin, 3; Chad Nelson, 3; Eric Henderson, 2.

WSC, 71—Bemidji State, 57 (WSC) Craig Philipp, 20; Jason Diaz, 15; Mike Fitzner, 12; Tyler Johnson, 10; Jon Dolliver, 7; Chad Nelson, 4; Eric Henderson, 2; Jaime Jones, 1. WSC RECORD: 12-7.

Wayne grapplers place

The Wayne wrestling team competed in three outings the past 10 days which ended with a shutout of Ponca, 74-0 in Ponca and a 38-37 setback at Creighton in dual action and a fifth place team finish at the Albion Invite last Saturday.

At Creighton the difference in the outcome was the six points that Wayne lost because of a forfeiture at heavyweight. "I thought our effort was very good," Wayne coach John Murtaugh said. "The biggest thing we learned as a team is that in a dual like this, every match point and team point counts."

Those earning wins for Wayne included Jay Endicott at 119 with a pin in 2:58 and his senior brother Tyler Endicott who won by pin at 140. The elder Endicott needed 4:58 to record his fall. Jeremy Meyer won by pin at 145 in 2:32 and Casey Junck (189) won by pin in 1:34. Eric Hefti won by pin in 2:33 in the 215-category.

Those winning by decision included Josh Murtaugh at 130 who notched a 14-6 victory while Tim Zach (160) won 9-4.

Chris Junck (103), Dan Nelson (112), Scott Reinhardt (125), Craig Hefti (135) each lost by pin while Darin Jensen lost by a 12-3 decision at 152 while Jeremiah Rethwisch (171) lost a 12-2 decision to Rick Hasenpflug.

"I was especially pleased with the way Tyler Endicott and Jeremy

Meyer wrestled," Murtaugh said. "We moved both of them up a weight class and they both responded with pins."

In reserve action that night, Wayne won five of six matches as Gabe Hammer (140) won 13-5 and lost 8-7 in two matches while Nick Salitros (145) won by pin. Jack Dorsey (152) won by pin as did Ryan Haase (160) and Jesse Rethwisch (171).

In the Ponca dual the Blue

Devils won all 10 of the varsity matches held and five of the six reserve matches. Wayne earned four wins via forfeit at 103, 112, 119 and 135 while Scott Reinhardt notched his first win of the season at 125 with an 8-5 victory.

Josh Murtaugh won by pin in 1:33 and Jeremy Meyer won by pin in 28 seconds. Jody Campbell won by technical fall and Darin Jensen won by pin in 4:51. Tim Zach needed 2:30 to notch his

pin and Jeremiah Rethwisch won by pin in 1:34. Casey Junck won by pin in 1:09 and Eric Hefti closed out the night by pinning his man in 1:11.

In reserve action at Ponca, pins were recorded by Craig Hefti, Nick Salitros, Jack Dorsey, Jesse Rethwisch and Jeremy Nelson while Ryan Haase lost by pin.

LAST SATURDAY at the Albion Invitational the Blue Devils placed fifth with 107 points. Kearney won the team title as the Class A team racked up 225.5 points. Lexington placed runner-up with 178 followed by the host team with 173 and Beatrice with 128.5.

York finished behind Wayne by one point with 106 followed by David City Aquinas, Neligh-Oakdale, O'Neill, Pierce and David City. Of the 11 grapplers that competed for Wayne in the 14 weight classes, eight brought home medals from the competition which placed the top six in each weight class.

"We were sluggish in the first round," Murtaugh said. "However, the kids did a good job of bouncing back which allowed us to salvage a fifth place team finish."

The highlight of the day came in the 130-pound weight class where Josh Murtaugh captured first place and in doing so defeated a defending state champ in David City's Roderick Boss, 5-1.

Jeremy Meyer placed runner-up, losing to a Class A wrestler from Kearney in the finals, and Jody Campbell placed third at 145. Jeremiah Rethwisch placed fourth at 171 while Tyler Endicott placed fifth at 135 as did Casey Junck at 189. Sixth place finishes were recorded by Dan Nelson at 112 and Eric Hefti at 215.

Wayne will travel to Norfolk for the Norfolk Catholic Invitational on Saturday in the final regular season competition before districts get underway on Valentine's Day at Logan View.

112—Dan Nelson (6th) Lost by pin; Won by pin; Lost 8-3; Lost by pin.

119—Jay Endicott (DNP) Lost by pin; Lost 11-2.

130—Josh Murtaugh (1st) Won by pin; Won by pin; Won 11-5; Won 5-1 over Roderick Boss of David City.

135—Tyler Endicott (5th) Won 3-0; Lost 14-3; Lost 9-5; Won 5-1.

140—Jeremy Meyer (2nd) Won by pin; Won 10-5; Lost by pin to David Miller of Kearney.

145—Jody Campbell (3rd) Lost 6-4; Won by pin; Won by pin;

Won by pin over Roc Beckman of Beatrice.

152—Darin Jensen (DNP) Lost 12-2.

160—Tim Zach (DNP) Lost by pin twice.

171—Jeremiah Rethwisch (4th) Lost 17-3; Won by pin; Won 9-5; Lost 11-4 to Ben Wilton of York.

189—Casey Junck (5th) Lost by pin; Won 10-0; Lost by pin; Won by pin.

215—Eric Hefti (6th) Lost by pin; Won by pin; Lost by pin; Lost by pin.

Sports Briefs

Wayne freshman boys beat West Point

WAYNE — Duane Blomenkamp's freshman boys basketball team improved to 5-1 on the season with a 40-27 win over West Point last Friday night in Wayne. The Blue Devils were led by Klinton Keller with 15 points and Joel Munson with a dozen. Dustin Schmeits tossed in six and Brandon Garvin added two while Ryan Hanks tallied two and Jason Parks, one. Despite the win, Wayne may have suffered a loss in that Keller sprained an ankle and may miss the remaining two weeks of the season in which seven games will be played.

Public invited to coaches coffee

WAYNE — The Wayne Booster Club is hosting a coffee and donuts session on Saturday, Feb. 15th at the high school in the commons area. Special guests will be Wayne girls and boys basketball coaches John McClarnen and Rocky Ruhl who will talk about their respective teams and the season to date. All Booster Club members are invited as is the general public.

Youth wrestling to begin in Wayne

WAYNE — Youth wrestling will begin on Tuesday, Feb. 11 for grades 4-6. This first practice will be held at the Elementary School Gym at 6:30 p.m. If you have questions, contact John Murtaugh at 375-2750. This program is open to youth in the Wayne School District.

BOWLING AT MELODEE LANES

Senior Citizens	Wayne City League	Hits N' Misses (Women's)	Wednesday Night Owls
On Thursday, Jan. 30, 11 seniors bowled at Wakefield with Merlound Lessmann team defeating the Leon Meyer team, 2826-2717. High series and games were bowled by: Richard Carman, 572-203; Duane Creamer, 491-184; Lee Tietgen, 490-179.	PBR/BAR M 44.5 27.5 Greene Repair 42 30 K.P.Construct. 41 31 Farm-Merch Bank 39.5 32.5 Quality Food Ctr. 37.5 34.5 Tom's Body Shop 37 35 Basen, Inc. 35.5 36.5 Clem. Chevrolet 35.5 36.5 White Dog #2 35 37 White Dog #1 30 42 Wayne Vets Club 27.5 44.5 Sharp Construct. 27 45 High Series and Game: Kim Baker, 245-637; PBR/BAR M, 958-2824. Layne Beza, 205-205; Bryan Denkiau, 213-201; Scott Brummond, 224-600; Darrel Metzler, 226-604; Kim Baker, 245-201-637; Bob Oborny, 222; Brad Jones, 204; Pat Riesberg, 210-229-624; Brent Gamble, 203; Shane Gull, 208; Val Kienast, 222-202-619; Mig Mitchell, 213; Les Keenan, 221; Doug Rose, 204-212; Lance Dewald, 207.	TWJ Feeds 11 5 Downs Insur 10 6 Pizza Hut 10 6 Fredrickson Oil 9 7 Hollywood Video 9 7 Greene Repair 7 9 White Dog Pub 7 9 Greenview Frms 7 9 Baier Auction 6 10 Melodee Lanes 4 12 High Series and Game: June Baler, 214; Pam Nissen, 543; White Dog Pub, 919; Pizza Hut, 2544. Shirley Prokop, 523-201; Ardie Sommerfeld, 509; June Baier, 507; Sandra Gathje, 506-181; Leann Centrone, 501-198; Cec Vandersnick, 499; Addie Jorgensen, 486-184; Tammy Meier, 484-187; Heather Mize, 482-191; Carollyn Lebscock, 482-188; Pam Nissen, 212; Lori Salberg, 187; Bernita Sherbahn, 186; Rita McLean, 185; Ann Sharer, 5-7 split; Judy Koll, 3-10 split; Kristy Otte, 5-7 split.	White Dog Pub 9 3 Logan Valley 9 3 Wake Fam Fun 8 4 Schelley's Saloon 7 7 Electrolux Sales 5 7 Hoskins Mfg. 4 8 The Max 4 8 Melodee Lanes 2 10 High Series and Game: Rick Dicus, 254; Chris Lueders, 651; Max Lounge, 984; White Dog Pub, 2766. Steve McLagan, 203; Rick Dicus, 254-204-648; Jon Murray, 242; Larry Skokan, 203; Garry Roeder, 203; Les Keenan, 224; Randy Bargholz, 215; Kevin C. Peters, 221; Doug Rose, 229-621; Chris Lueders, 236-215-200. Thursday Night Mixed Misfits 8 4 Preschoolers 7 5 Austin-Brown 7 5 Hegge-Wurdem. 7 5 Johns-Koehlmooos 5 7 Carm-Schro-McQ.2 10 High Series and Games: Shane Gull, 264-596; Anita Fuelberth, 177; Preschoolers, 729-1964.

The State National Bank and Trust Co.

Wayne • 402/375-1130 • Member FDIC • Main Bank 116 W 1st • Drive-in 10th & Main

Calvinia Calvinia! CHUNKS

SATURDAY, FEBRUARY 8 • 9 P.M.
\$5.00 COVER CHARGE

The MAX LOUNGE

109 Main Street in Wayne • 402-375-9817



The Winside Wildcats boys and girls basketball teams are competing hard this season despite losing records. At left, Jaimey Holdorf battles for a rebound with a Wausa player while above, it was a mad scramble for this loose ball which was finally controlled by the Winside girls in their contest against Wausa. Both the Wildcat teams will be in action again on Tuesday when they play at Wynot.

City Rec

City Recreation basketball continued last week in men's play in both the A-B League and C-League.

A-B League
Team FOUR, 77—Team TWO, 63 (FOUR) J. Schutte, 27; A. Zavodny, 21; T. Erwin, 16. (TWO) N. Hochstein, 20; S. Hampl, 17; J. Hansen, 13.

Team THREE, 75—Team ONE, 71 (OT) (THREE) T. Thompson, 28; D. Gudeman, 24. (ONE) J. Janssen, 32; T. Fertig, 22.

Team TEN, 68—Team FIVE, 56 (TEN) T. Bloom, 20; M. Granquist, 15; R. Delong, 14. (FIVE) B. Pick, 15; R. Nelson, 12; A. Walton, 11.

Team EIGHT, 60—Team SEVEN, 50 (EIGHT) B. Erwin, 25; L. Steggeman, 12; S. Anderson, 11;

D. Woodward, 11. (SEVEN) T. Luhr, 12; D. Carroll, 12; R. Hunke, 13.

Team NINE, 57—Team SIX, 51 (NINE) C. Knox, 18; J. Morris, 13; T. Frevert, 10. (SIX) A. Dugan, 17; K. Harris, 13.

C-League
Team FIVE, 51—Team ONE, 48 (FIVE) M. Summerfield, 20; R. Yates, 10. (ONE) T. Schaefer, 16; V. Leighty, 14.

Team SIX, 49—Team FOUR, 40 (SIX) D. Jackson, 16; J. Zeiss, 16; A. Nissen, 9. (FOUR) B. Nelson, 15; D. Grim, 7.

Team THREE, 61—Team TWO, 55 (THREE) B. Jones, 22; B. Backman, 15; B. Ensz, 12. (TWO) C. King, 18; T. Luhr, 14.

Winside girls lose twice to fall to 3-11 while boys drop 81-58 decision

Lisa Schroeder's Winside girls basketball team dropped a pair of games to Hartington and Wakefield last week, leaving the Wildcats with a 3-11 record.

At Hartington, Winside fell behind 13-6 after one quarter of play but fought back to take a 29-28 lead after three quarters of play before losing by three, 47-44.

"We had our chances to put the game away but we were just 13-28 from the free throw line," Schroeder said. "We also gave up 15 offensive rebounds."

Schroeder said her defense played well for the most part. "We had a five-point lead with three minutes left in regulation but we just weren't patient enough and we the clock to our advantage," she added.

Mandi Topp and Jess Miller paced Winside with 10 points each while Nicole Mohr and Jodi Miller tossed in eight apiece. Topp and Jodi Miller each had seven rebounds for team tops and Stacy Wittler notched four steals.

The Wildcats were defeated by Wakefield in the first round of the Clark division of the conference

tournament, Saturday in Wakefield, 40-33.

"This was our most complete defensive game of the season," Schroeder said. "Overall, everyone contributed with in their roles to keep us in the game throughout and in the end it came down to having to foul and Wakefield converted from the free throw line."

The game was deadlocked after the first quarter and at the half with Wakefield taking a two point lead to the final stanza, 29-27. Jess Miller scored 14 to lead Winside with Mandi Topp adding nine.

Miller also hauled down a game-high 10 rebounds and blocked five shots. Mandi Topp and Mindy Janke were credited for strong defensive games, holding Wakefield leading scorer Alison Benson to just nine points.

Winside, 44—Hartington, 47 (Winside) Mandi Topp, 10; Jess Miller, 10; Nicole Mohr, 8; Jodi Miller, 8; Stacy Wittler, 3; Mindy Janke, 2; Kelly Nathan, 1; Sara Maroltz, 2.

Winside, 33—Wakefield, 40 (Winside) Jess Miller, 14; Mandi Topp, 9; Sara Maroltz, 4; Amy Ri-

ley, 6. Winside Record: 3-11.

THE WINSIDE BOYS dropped an 81-58 decision to Hartington last week as Jim Hoyt's team fell to 4-8. "It was a real physical game and we didn't react well to that at all," Hoyt said. "We just got out-muscled from the start."

Winside fell behind 44-25 at the half and never threatened in the second half, trailing 61-39 after three quarters of play. Chad

O'Connor led Winside with 14 points with Trent Suehl and Brock Shelton, tossing in 13 each. Jaimey Holdorf was held well below his average with seven points but the senior dished out six assists while O'Connor led the team on the boards with eight caroms.

Winside, 58—Hartington, 81 (Winside) Chad O'Connor, 14; Trent Suehl, 13; Brock Shelton, 13; Jaimey Holdorf, 7; Koinn Rees, 4; Aaron Hoffman, 3; Adam Behrer, 2; Jay Rademacher, 2. Winside record: 4-8.

WSC's Philipp named MVP

WAYNE-Wayne State junior Craig Philipp was named the Nebraska NCAA-Division II Player of the Week for his play on the hardwood during WSC's 2-1 record last week.

The 6-5, Baraboo, Wis., native had three straight 20-point performances in wins over rival Kearney and Bemis State and against Northern State despite the loss.

Philipp also notched 15 rebounds during the three contests and hit 68 percent of his shots from the field, (26-38).

Junior high rec teams play Bancroft

WAYNE-The Wayne junior high girls and boys rec basketball teams played Bancroft, recently with the locals winning three of the four contests. The seventh grade girls topped their foe, 21-16 with Kari Harder scoring eight to lead the winners. April Thede added seven and Katie Nelson, six.

The eighth grade girls fell, 44-19 with Katie Walton leading Wayne with seven points while Malissa Fredrickson scored six. Monica Novak and Julie Reynolds netted two each and Alysa Heithold along with Leah Dunklau scored one free throw apiece.

The seventh grade boys won, 28-13 with Drew Slaybaugh and Brad Hansen sharing team honors with nine each while Jared Heithold and Brad Hochstein each added three. Adam McGuire and Jeff Pippitt rounded out the scoring with two apiece.

The eighth grade boys won, 37-23 with Ben Meyer notching double digits in the victory with 10 with Shane Baack and Eric McLagan adding six each. Anthony Sump and Trevor Wright netted five apiece and Jon Meyer along with Ethan Mann added two each and Craig Olson scored one.

WAYNE WRESTLER OF THE WEEK

SCOTT REINHARDT

Scott's activities include football, wrestling, track, baseball, German Club. Asked about wrestling, he says, "Our team has done well this year by winning trophies and having a good dual record." Coach Murtaugh's comments, "Scott is great to have in the practice room. He is a nice kid who is always positive."



**BASEMENT LEAKING?
 WALLS CRACKED OR BOWED?**

We SOLVE Basement Problems!
 (Rain, Sleet, Or Snow)

For a FREE ESTIMATE Call...Greg Thrasher

THRASHER BASEMENT WATERPROOFING, INC.
 1-800-827-0702

Glen's AUTO BODY

•Major and Minor Body Work
 •Glass Work

Glen's Auto Body
 Phone: 402-375-4322 RR 2 Box 244
 2 Miles South and 1/2 East of Wayne

New Listings

STOLTENBERG PARTNERS

Dale Stoltenberg, Broker & Certified Appraiser
 Anne Nolte, Sales & Certified Appraiser
 100 West 1 Street - Wayne, NE - Phone: 375-1262

RAIN TREE DRIVE-IN LIQUOR
 421 Main • 375-2090 • Wayne, NE

Icehouse, Red Dog, MGD Light \$5.99 12 Pak Bottles	Michelob, Mich Light, Mich Amber \$8.07 12 Pak	\$4.10 6 Pak
Coors Light \$7.22 12 Pak Bottles	Berry Breezers by Bacardi \$3.69 4 Pak	

JOIN THE FUN!

Rock A Bowl Every Friday Night
 8:30 until ???
 at Melodee Lanes
 Wayne's Family Fun Center

MELODEE LANES
 1221 No. Lincoln St. • 375-3390

GOOD-BYE, COLD, CRUEL WINTER
I'll be back Monday

NOTHING CAN TAKE THE CHILL OUT OF WINTER LIKE A RELAXING WEEKEND AT THE BRAND NEW EMBASSY SUITES® HOTEL IN OMAHA'S OLD MARKET.

Enjoy our WINTER WEEKEND GETAWAY PACKAGE for \$109*.

- ✓ Spacious, two-room suites, each with large living area and private bedroom
- ✓ Evening reception with your favorite beverages
- ✓ Complimentary, cooked-to-order breakfast each morning
- ✓ Indoor pool, whirlpool, sauna, workout room and game room

100% satisfaction guaranteed
 To reserve call 402-346-9000 or 1-800-EMBASSY

Subject to state and local laws.
 *Rates per night. Subject to availability. Blackout dates may apply.

EMBASSY SUITES®
 Downtown/Old Market
 Hotel and Conference Center
 553 S. 10th Street Omaha, Nebraska 68102
 (402) 346-9000

Twice The Hotel.
 1 800 Embassy

Lady Bears improve to 16-1 Laurel in semifinals

The Laurel-Concord girls basketball team improved to 16-1 with three wins in the past week including a 75-40 thumping of Elkhorn Valley, a 44-32 win over Wakefield and an 89-46 thrashing of Creighton in the first round of the NENAC Conference Tournament in Neligh, Saturday.

Against Elkhorn Valley the highlight was Becky Schroeder's landmark performance in which she surpassed the 1,000-point career scoring mark to become the first female basketball player in Laurel history to accomplish that feat.

Schroeder led Laurel with 18 points as five players finished in double figures in the scoring column. "We played excellent defense," coach Rick Petri said. "We limited Elkhorn Valley to just 26 points through three quarters of play and we dominated both ends of the court on the boards."

Petri was pleased with the balanced scoring attack in which all five starters scored double digits. "This was probably our best game

of the year," Petri added. "We passed and shot the ball very well and our intensity on defense was excellent."

Tracy Ankeny and Alissa Krie each scored 15 points and Sarah Ehlers along with Jessie Erwin added 10 apiece. Laurel handled the boards, 42-22 with Krie leading the way with a dozen caroms.

Ankeny dished out nine assists and had five steals for the winners.

The game was not overly pretty at Wakefield but the Bears outlasted the Trojans, 44-32. Laurel led by a slim 16-14 margin at the half but used an 11-3 scoring advantage in the third quarter to push the lead to double digits at 27-17.

"Wakefield had an excellent game plan," Petri said. "They were very patient on offense and played great defense. I have to give our girls a lot of credit, however. We adjusted to the style of the game nicely, and kept our composure and came away with the victory."

Wakefield coach Gregg Cruick-

shank said his team played very well. "We're pleased with our performance," he said. "We executed well on offense and played hard, overall."

Alison Benson led all scorers with 14 points for Wakefield while Jessie Erwin led the winners with a dozen. Alissa Krie and Tracy Ankeny each scored nine for Laurel while Becky Schroeder tossed in eight.

Sarah Ehlers led the Bears on the boards with seven caroms while Benson hauled down five to lead the Trojans. Laurel edged the Trojans on the boards, 29-23.

The Bears rolled it up on Creighton, winning by 43, 89-46. "It was a great effort by the girls," Petri said. "We were able to get the ball inside on a consistent basis and the girls converted."

Sarah Ehlers career high 16 points ended up being third on the team which had four finish in double figures. Becky Schroeder poured in 25 to lead everyone with Alissa Krie adding 18. Tracy Ankeny was also in double digits

with 13 while Laurie Schroeder and Jessie Erwin were near the double figure mark with eight and seven points, respectively.

The winners won the battle of the boards, 37-23 led by Becky Schroeder with 10 caroms and Krie with seven. Ankeny dished out a team-high nine assists.

Laurel, 75—Elkhorn Valley, 40 (Laurel) Becky Schroeder, 18; Alissa Krie, 15; Tracy Ankeny, 15; Jessie Erwin, 10; Sarah Ehlers, 10; Laurie Schroeder, 5; Lana Schutte, 2.

Laurel, 44—Wakefield, 32 (Laurel) Jessie Erwin, 12; Alissa Krie, 9; Tracy Ankeny, 9; Becky Schroeder, 8; Sarah Ehlers, 5; Mindy Eaton, 1. (Wakefield) Alison Benson, 14; Susan Brudigam, 7; Kristi Preston, 4; Jenny Haglund, 3; Jenny Sandahl, 3; Rachel Dutcher, 1.

Laurel, 89—Creighton, 46 (Laurel) Becky Schroeder, 25; Alissa Krie, 18; Sarah Ehlers, 16; Tracy Ankeny, 13; Laurie Schroeder, 8; Jessie Erwin, 7; Heather, 2. Laurel Record: 16-1.

Girls softball meeting slated

WAYNE—There will be a softball meeting for all girls and their parents interested in playing fast pitch softball this summer on Monday night, Feb. 10 at 7:45 p.m. at the City Auditorium in Wayne. Girls who turn 11 by July 1, 1997 and who do not turn 19 until before July 1, 1997 are eligible.

The meeting will begin with a sign-up. Numbers need to be determined in the different age groups to inform the league as to the number of teams Wayne will have. Information will be supplied as to possible clinics that will be available. For further information contact Dale Hochstein at 375-4740 or Lori Schaffer at 375-4728.

Laurel boys win pair of games

The Laurel boys captured a pair of victories last week at Wakefield, 62-45 and against Neligh-Oakdale in the first round of the NENAC Conference Tournament, 72-63.

In Wakefield the Bears built a 15-9 lead after the first quarter and stretched it to seven at the half, 30-23.

The difference extended to 10 after three quarters of play at 42-32 and Laurel out-scored the host team, 20-13 over the final eight minutes to account for the 12-point win.

"We showed good balance in the scoring column with all five starters finishing in double figures," coach Clayton Steele said. "We were able to take advantage on the inside. Wakefield was scrappy and well-coached and they kept the intensity throughout the game."

Wakefield coach Brad Hoskins said his team just couldn't get the ball to go in the hole.

"We shot the ball 64 times compared to just 40 for Laurel," Hoskins said. "Yet, we only hit 17 and the Bears hit 20."

Andy Bose and Ryan Kvols each scored 12 to lead Laurel while Vince Ward and Travis Stingley added 11 each with Wyatt Erwin chipping in 10.

BJ Hansen was Wakefield's top scorer with 16 while Justin Mackling added 11.

Laurel won the battle of the boards, 41-23 with Ward hauling

down 12 caroms while Bose and Erwin had eight each. Austin Lueth had 10 rebounds to lead Wakefield.

Saturday, Laurel used a hot-shooting hand to defeat Neligh-Oakdale, 72-63 to advance to the NENAC Semifinals on Thursday against Plainview.

The Bears hit 33 shots from the floor in just 44 attempts for nearly a 75-percent success rate.

The winners took a 37-23 lead into the locker room at the break and withstood a strong rally attempt by Neligh in the second half.

Andy Bose paced the winners with 22 points with Travis Stingley pouring in 14 and Vince Ward, 13. Ryan Kvols was also in double figures with a dozen.

Bose led the team in rebounding with eight while Kvols hauled down seven as Laurel maintained a 30-28 advantage in rebounding.

Kvols also dished out 12 assists in helping the Bears improve to 9-5 on the season.

Laurel, 62—Wakefield, 45 (Laurel) Andy Bose, 12; Ryan Kvols, 12; Vince Ward, 11; Travis Stingley, 11; Wyatt Erwin, 10. (Wakefield) BJ Hansen, 16; Justin Mackling, 11; Austin Lueth, 6; Ross Gardner, 4; Josh Hohn, 4; Eric Beacom, 3; Justin Paulson, 1.

Laurel, 72—Neligh, 63 (Laurel) Andy Bose, 22; Travis Stingley, 14; Vince Ward, 13; Ryan Kvols, 12; Nick Kvols, 6; Wyatt Erwin, 5.

WSC gals win fifth

The Wayne State women's basketball team suffered a 40-point blowout at the hands of Bemidji State last Saturday in Minnesota but Jeff Goldstein's squad rebounded on Wednesday night in Rice Auditorium to post a 66-59 win over Southwest State of Minnesota.

At Bemidji the Wildcats got behind early and never recovered as the host Bemidji State squad took a 21-point lead into the locker room at the break, 48-27. The Cats gave up 59, second-half points.

Bemidji State connected on 57 percent of its shots from the field for the game, 46-80 including a 9-17 outing from 3-point range. WSC, meanwhile connected on just 37 percent from the floor, 21-68 while hitting 6-16 from behind the arc.

The Wildcats were out-rebounded by a 48-36 margin with

Bemidji State garnering 20 offensive boards which led to numerous second and third chance points.

Amy Brodersen paced WSC with 15 points while Stefanie Sjuts tallied 11. Pam Drickey and Tonya Porter each had five boards to lead WSC. The Cats suffered 24 turnovers compared to just 12 for the host team.

WEDNESDAY IN WAYNE, the Wildcats raced to a 31-22 half-time lead but had to withstand a strong comeback attempt by the Mustangs before winning by seven to improve to 5-14 on the season.

With under eight minutes remaining in regulation WSC maintained a 14-point lead at 49-35 but Southwest State eventually cut that deficit to just two points at 58-56 with 1:04 remaining in regulation.

Down the stretch Carla Schultz and Megan Murphy sealed the deal with a pair of free throws

each while Schultz hit a short jumper to make it a five-point game with six seconds to go. Amy Brodersen scored the game's final points off an offensive rebound as time expired.

Brodersen led WSC with 15 points followed by Stefanie Sjuts with a dozen and Tonya Porter with 11. The Cats won the battle of the boards, 61-51 led by Schultz with 10 caroms while Renee Belz hauled down nine and Brodersen, eight.

Despite the win WSC hit less than 30 percent of its shots from the floor, (24-81, 29%) while the visitors were 20-61 for 32 percent.

Erin Hourigan dished out a team high four assists for the Cats and Megan Murphy notched three steals.

WSC 67—Bemidji State, 107 (WSC) Amy Brodersen, 15; Stefanie Sjuts, 11; Megan Murphy, 7; Tonya Porter, 6; Lisa Recker, 6; Jenny Thompson, 5; Julie Heine, 4; Erin Hourigan, 4; Carla Schultz, 4; Erin Pick, 3; Renee Belz, 2.

WSC 66—Southwest State, 59 (WSC) Amy Brodersen, 15; Stefanie Sjuts, 12; Tonya Porter, 11; Megan Murphy, 8; Carla Schultz, 6; Pam Drickey, 6; Jenny Thompson, 4; Julie Heine, 2; Renee Belz, 2. WSC RECORD: 5-14.

Winside grapplers compete in strong Ainsworth invite

The Winside wrestling team traveled to Ainsworth last weekend to dual both Ainsworth and Rushville before competing in the Ainsworth Invite on Saturday.

Paul Sok's Class D Wildcats fared well on the trip west despite falling in dual action to both teams they faced. Winside was decisively by Rushville, 40-33 despite the fact they won six of the 10 matches on the mat. The Wildcats lost four matches by way of forfeit.

Jeremy Jaeger won by pin in 5:55 for Winside at 112 while Justin Bowers won by pin in just 75 seconds at 125. Steve Rabe won by pin in 5:57 of his 130 pound match and Robert Wittler won by pin in 4:00 at 135. Cory Brummels won by a 13-2 decision at 140 while Levi Trautman won by pin at 160 in 4:47.

Jeff Jacobsen (119) lost by pin while Ryan Krueger (145), lost by a 10-3 decision. Landon Grothe (152) lost a 3-1 decision and Shaun Magwire (171) lost 16-4.

In the Ainsworth dual Winside was defeated by a 48-30 margin as once again they gave up 12 total points in forfeits. Ainsworth did win five of the eight matches on the mat.

Justin Bowers won by pin in 62 seconds and Robert Wittler won by pin in 3:31 while Shaun Magwire won by pin in 3:18. Jeremy Jaeger lost a narrow 4-3 decision while Jeff Jacobsen, Steve Rabe and Cory Brummels lost by pin. Levi Trautman lost an 8-3 decision.

"It was a tough, emotion

packed dual against Rushville," Winside coach Paul Sok said. "Our kids were really excited about wrestling them and there was a lot of energy on the mat."

Against Ainsworth Sok said his squad got into a hole early and could not recover. "We had two very tough duals back-to-back and our guys were still down after losing to Rushville despite winning more matches on the mat," Sok added.

The Wildcats Cory Brummels suffered his first loss of the season after going up a weight class and falling to a highly-touted Ainsworth grappler.

IN SATURDAY'S invitational the Wildcats placed third with 135 points—just five behind runner-up Rushville and a dozen behind team champs, Ainsworth with 147.5.

Valentine placed fourth and Gregory, S.D. was fifth while Burwell, Rock County, Gothenburg, Crawford and Sandhills rounded-out the field of teams in order.

Winside put six kids into the finals with three walking away with individual championships. Jeremy Jaeger, Justin Bowers and Robert Wittler each placed first while Cory Brummels, Landon Grothe and Shaun Magwire each placed runner-up. Steve Rabe and Levi Trautman each placed fourth as eight of Winside's 10 wrestlers earned medals.

112—Jeremy Jaeger (1st) Won by pin; Won 4-2; Won 6-2 over

119—Jeff Jacobsen (DNP) Lost 8-1; Won by pin; Lost 8-4.

125—Justin Bowers (1st) Won by pin; Won by pin over Jeremy Luther of Rock County.

130—Steve Rabe (4th) Won by pin; Lost 8-2; Won 10-4; Lost by pin to Tyler Brown of Valentine.

135—Robert Wittler (1st) Won by pin; Won 15-2; Won by pin over Josh Dean of Valentine.

140—Cory Brummels (2nd) Won by pin; Lost by injury default.

145—Ryan Krueger (DNP) Lost 13-2; Lost by injury default.

152—Landon Grothe (2nd) Won by pin; Won 3-2; Lost 4-0 to JP Thomballa of Gothenburg.

160—Levi Trautman (4th) Lost 17-0; Won by pin; Won 12-5; Lost by pin to Brian Grim of Gregory, S.D.

171—Shaun Magwire (2nd) Won by pin; Won by pin; Lost by Technical Fall to Chad Morsett of Ainsworth.

Winside will close out its regular season action on Friday when they compete at the Clearwater Invite. The Wildcats will host their district tournament on Feb. 14-15.

Allen girls defeated by Coleridge and Emerson-Hubbard

The Allen Lady Eagles lost three contests during the last week with setbacks at Coleridge, 34-33 and at home to Emerson-Hubbard, 48-43 and then at Emerson-Hubbard on Saturday in the first round of the Lewis Division Conference Tournament, 62-28.

Allen led Coleridge 16-15 at the intermission and the game was close throughout as both teams were even at 27 after three. Mindy Plueger led Allen with 15 followed by Stacey Martinson with seven.

Plueger also led the team in rebounding with nine caroms with Amanda Mitchell hauling down five. Shanyn Moran and Martinson led the Eagles with six steals and two assists each.

In last Thursday's game with Emerson-Hubbard coach Lori Koester said her team played with a lot of heart but when the game came down to depth, the Eagles came out on the short end. "We maintained the lead until the game's final four minutes," Koester said. "That's when we lost Shanyn Moran to fouls."

Allen led 21-19 at the half and 31-27 after three quarters of play but were out-scored by a 21-12 margin in the final eight minutes. Mindy Plueger paced the Eagles

offense with 14 points while Jamie Kliver added 10.

The Eagles dominated the boards, 37-18 led by Plueger's 15 caroms and Moran with seven.

Just two nights after the Eagles dropped a five-point decision to Emerson-Hubbard in Allen they fell by a 62-28 score in Emerson in first round conference tournament action.

Allen trailed 25-10 at the half and never threatened in the second half as the host team rolled to a 39-14 advantage after three. Shanyn Moran was the only Allen player in double figures with a dozen. She also led the team in rebounding with eight while Mindy Plueger hauled down six.

Allen, 33—Coleridge, 34 (Allen) Mindy Plueger, 15; Stacey Martinson, 7; Shanyn Moran, 6; Amanda Mitchell, 3; Jaime Kliver, 2.

Allen, 43—Emerson-Hubbard, 48 (Allen) Mindy Plueger, 14; Jaime Kliver, 10; Shanyn Moran, 7; Stacey Martinson, 5; Amanda Mitchell, 4; April Sachau, 3.

Allen, 28—Emerson-Hubbard, 62 (Allen) Shanyn Moran, 12; Mindy Plueger, 6; Jessica Bock, 4; Jaime Kliver, 2; Stacey Martinson, 2; Amanda Mitchell, 2. ALLEN RECORD: 4-12.

Pizza Hut Serving You on Valentine's Day

VALENTINE DAY SPECIAL: \$11.99
Medium Pizza, Single Breadstix, 2 Salads, Pitcher of Pop

Buffalo County ANTIQUE FLEA MARKET
Feb. 8th & 9th,
9-5 both days, \$1.00 admission
Fairgrounds,
Kearney, Nebraska
90 great dealers from all around the Midwest
Cynthia Svarvari - Promoter 308-987-2633

Mutual Funds? Variable Annuities? Unit Investment Trusts?

Jason R. Peterson can help you review your total financial situation and help you make the right choices.

Jason R. Peterson
Registered Representative
213 S. 1st Street/Suite 100
P.O. Box 1909, Norfolk, NE 68701
402-371-4282
1-800-761-2131 (Ext. 2049)

If You LOVE RACING... You'll REALLY Love Nebraska/Iowa MOTORSPORTS Monthly

We cover the racing scene in Nebraska and western Iowa like no other.

NASCAR-ICMA-Karting-Drag racing-Motorcycles

Subscribe now at our low pre-season rate for only \$5 for 7 big issues delivered to your door!

Delivered monthly April through October
Call 712-642-2791 or mail your payment of \$5.00 to:
Nebraska/Iowa MOTORSPORTS
Times Publishing Company
PO Box 159, Missouri Valley, IA 51555

What you must know about your WINDSHIELD.....

Your glass windshield is not just for looks.....

Stationary glass:

- Makes the roof & pillars strong
- Provides lateral bracing beneficial during a rollover.
- Helps maintain energy during a collision
- Helps keep unrestrained occupants inside the vehicle in a collision

Tom's Body & Paint knows the need for stationary glass to be installed correctly.

Tom's BODY & PAINT SHOP
100 Pearl Street - Wayne - 375-6555

Member NGA National Glass Association

Resolve to Plan Your Financial Investment Future...

- ✓ Mutual Funds
- ✓ Retirement Planning
- ✓ College Planning
- ✓ Estate Planning
- ✓ Mutual Funds
- ✓ Variable Annuities
- ✓ IRAs/TSAs
- ✓ 401Ks/SEPs

Community Financial Services

Located at:
Farmers & merchants state bank
321 Main St.
Wayne, NE 68787

Investment products are provided by
AEGON USA Securities, Inc.
Member NASD and SIPC.

Not FDIC Insured. No Bank Guarantee. May Lose Value

Visit with **Matt Lawler** about your financial investments today.

Wayne speech team competes in Fremont

The Wayne High speech team placed eighth out of 22 teams during competition in the Fremont Invitational on Jan. 31.

Placing third in the finals was Jolene Jaeger in extemporaneous speaking while Rachel Blaser placed seventh in entertainment.

In addition, Coach Lauren Walton awarded Century Cub recognition to Jaeger with two perfect ballots and Sweet Success awards to Blaser, Piyali Dahal and Pritam Dalal for their first superiors of the season. Also speaking was Erin Mann.

Students competed in three rounds before qualifying for finals.

"I'm pleased with our performance against many experienced teams. With a full team we should continue to be competitive as we travel to Hartington on Feb. 15," Mrs. Walton said.

First place at the Fremont Invitational went to Millard North. Norfolk High placed fourth.

Winside News

Dianne Jaeger
402-286-4504

LOCK IN

Three Winside Webelo Cub Scouts attended the Jan. 24-25 Scout Lock-in held at Wayne State College.

Attending were Chris Hansen, Steven Fleer and Daniel Morris. Accompanying the boys were scout master Joni Jaeger and Lori Hansen.

The event began at 6:30 p.m. on Friday and ended Saturday morning at 9 a.m.

The boys visited the Wayne State Planetarium and played a scout spirit dart game. They also worked on the Aquanaut pin at the college pool.

Steven and Chris worked on their travelers pins and Daniel worked on his engineer pin. The also worked on athlete and sportsman pins.

A total of 57 boys competed in the events and received ribbons for awards. Daniel received a first place division and fourth place overall champion ribbon in the 600 yard run.

Steven received a first place division and overall champion award for push ups; a second place division and third place overall champion for pull ups and a second place division and second place overall champion for long jump.

Chris received a first place division and third place overall champion for sit ups; a first place division and overall champion for 50 yard dash and third place division and third place overall champion for long jump.

Each boy received a patch and the pack received a ribbon.

SENIORS

Thirteen Winside area senior citizens met Jan. 27 in the Winside Legion Hall and played Courts Wisk.

All January birthdays were observed with cake and ice cream.

LIBRARY TOUR

Nine members of the Winside Public Library Foundation traveled to Pilger on Jan. 28 to tour the town's new library.

Pilger Librarian Karen Duncan guided the group and discussed procedures for obtaining funds for their 1,800 square foot facility.

Winside Foundation members will meet on Feb. 13 to mail out informational letters to area residents regarding a new facility.

An account has been opened at Winside State Bank for anyone wanting to make donations for the project.

TIGER CUBS

Will Janke's family hosted and served treats at the Tuesday Jan. 28 Tiger Cub Scout meeting. There were three Tigers, two siblings and four adults present.

The group traveled to Randolph to tour the Lewon Taxidermy Shop where they saw a large variety of preserved animals and learned how taxidermy is done.

A brief business meeting was held where the boys selected the decorations they will use for the Blue and Gold Banquet on April 4.

On Feb. 23 the boys will help serve at the fireman's Omelet Feed. A scout family pack meeting will be held Saturday with swimming at the Norfolk YMCA and pizza afterwards.

The February Tiger meeting will be hosted by the Craig Colwell family with a date to be set.

POP YOUR TOP

Winside elementary students have been "popping their tops" to help the Sioux City Ronald McDonald House.

taken to the Sioux City Ronald McDonald House where they put them into boxes used for French Fries and deliver them to the McDonald Restaurant. From there the restaurant takes them to Minneapolis where they receive money per pound. A spokesperson for the Ronald McDonald House said this has been one of the best ever fund raisers for them.

Winside students save the tabs in their individual class rooms until the end of each nine weeks.

During the R&R (respect and responsibility) and Honor Roll Awards Ceremony, each class dumps the collected tabs into a

provides a "home-away" from home" for families of seriously ill children who are hospitalized. Families are charged \$5 per night for their room.

Arrangements for the stay must be made through a physicians office. The Sioux City house is located between Sioux City's hospitals on 25th and Nebraska Street.

Anyone in the Winside School District who would like to help with this project may do so by sending tabs with an elementary child or by dropping them off at the school.

SCHOOL CALENDAR

Monday, Feb. 10: School board mtg, 7:30 p.m.; play practice.

Tuesday, Feb. 11: No school, teacher in-service; BB at Wynot, girls-5 and 6:15 p.m., boys-8 p.m.

Thursday, Feb. 13: BB at Osmond, girls, 5 and 6:15 p.m., boys-8 p.m.

Friday, Feb. 14: School dismissed at 12:30 p.m.; BB at Lindsay, girls-6:15, boys-8 p.m.; District wrestling, here.

Saturday, Feb. 15: Speech at Hartington, 7:30 a.m.; 7-8 boys and girls BB at Coleridge, 1 p.m.; District wrestling, here.

COMMUNITY CALENDAR

Friday, Feb. 7: G.T. Pinochle, Ida Fenske; Open AA meeting, firehall, 8 p.m.

Saturday, Feb. 8: Cub/Boy Scout pack meeting; YMCA Norfolk/pizza; Public library, 9:00 and 1-3 p.m.

Monday, Feb. 10: Public library, 1:30-6:30 p.m.; Senior citizens, Legion Hall, 2 p.m.; TOPS, Marian Iversens, 5:30; American Legion Auxiliary, 7:30 p.m.

Tuesday, Feb. 11: United Methodist Women, 2 p.m.; Town and Country Club, Esther Carlson; Tuesday Night Bridge, Norman Peters.

Wednesday, Feb. 12: Trinity Church Women, 2 p.m.; Public library, 1:30-6:30 p.m.

Thursday, Feb. 13: Neighboring Circle, Jackie Koll; Winside Public Library Foundation, village auditorium, 7:30 p.m.



Honor band students

Four Winside band members played in the Wayne State Honor Band on Feb. 1. Students were selected through tape auditions from over 330 students. Those participating included, left to right, Lindy Fleer, Desiree Anderson, Maureen Gubbels and Heidi Kirsch. The high school band was directed by Fred Hanna of Wayne State College and the junior high band was directed by Jack Fischer of Norfolk.

The program of saving beverage can tabs began in Winside one year ago, on Feb. 14, 1996. Since that date the elementary students in grades K-6 have collected 159,554 tabs.

"Our goal is to reach one million tabs," said Eilene Jaeger, first grade teacher.

"The way the program works is that the tabs that we collect are

large group bag and tells how many they collected during that time.

At the Jan. 24 ceremony, the following were collected by grades: kindergarten-6,793; first grad-4,236; second-4,515; third-5,900; fourth-4,668; fifth-2,955; 6A-4,841 and 6B-1,704 for a total of 35,612 tabs during that period. The Ronald McDonald House

Career/Job Fair helps connect students, firms

The 1997 Annual Career/Job Fair will offer students a chance to get in contact with various employers from throughout the region.

The Career/Job Fair will be held in the Wayne State College Student Center on Tuesday, Feb. 18, from noon until 4 p.m. More than 70 companies will be in attendance offering students information and answering questions that students may have about their companies.

Some employers will do on-site interviews, while others will have private interviews after 4 p.m., or will make arrangements for interviews at the place of employment. The Career/Job Fair gives students a chance to get in touch with or become acquainted with individuals from various companies.

This "networking process" helps many students to keep their names in the job applicant pool. In the past, the Career/Job Fair has led students to part-time, summer and full-time employment with local and regional companies and

summer camps. College students of all ages and all career interests are welcome and encouraged to attend.

Jason Barelman, assistant director of WSC's Career Services, says the event has historically worked out well for students and employers.

"In the past, the Career/Job Fair has been an excellent opportunity for students to get in touch with companies and possibly get a job with them as well," Barelman said. "The ideal situation is for students to bring a resume with them that day, but if that's not possible that should not discourage students from attending."

"Even without a resume, students should feel free to walk around and ask as many questions as possible," Barelman said.

Representatives will be around all afternoon to answer questions that students have about work or about any of the represented companies.

The Career/Job Fair was first established in 1989. Since then,

support has grown and the Fair has become an annual event. Annual company attendance has steadily increased due to positive student reaction to the program.

With a growing number of employers and the continued support

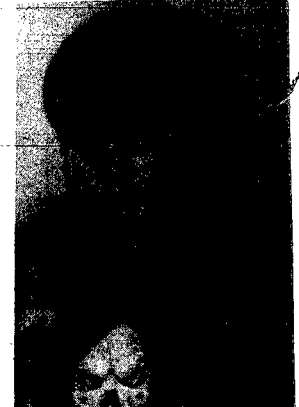

Jason Taylor

Winside student wins national geography bee

Jason Taylor, a sixth grader, won the National Geography Bee at Winside Elementary School.

The National Geographic Geography Bee originated approximately 10 years ago to stimulate interest in the study of geography. Winside students have participated in the program the past two years.

Competition is reserved for fourth through eighth graders. Each classroom has a preliminary competition in the classroom conducted by the teacher. At the end of seven rounds, two winners are chosen from each class.

A total of ten students met with the program director in January for the final round. The top two proceed to the championship round. This year's championship contenders were James Gubbels and Jason Taylor.

Jason then took a written exam which was mailed to National Geographic in Washington, D.C. If he qualifies, he will be notified in March where the Nebraska competition will be held.

Last year's winner was Hans Julius who did qualify for state competition where he placed 11th overall.

Jason is a sixth grader and is the son of Mr. and Mrs. Robert Taylor of Hoskins.

Now You Can Buy Insurance With Small, Easy-To-Handle Monthly Payments.

Paying for insurance in a lump sum every six months or each year can be a hassle — and a strain on your budget. Paying insurance bills for personal insurance is no problem with Auto-Owners Flex-Bill monthly easy-to-handle payment plan.

Northeast Nebraska Insurance Agency
111 W. 3rd Wayne, NE
375-2696
Auto-Owners Insurance
Life Home Car Business
The No Problem People

Sellers Take Note!
Everyday, we talk to qualified buyers who are looking for the following:

- ✓ Acreages
- ✓ Ranch Style Homes
- ✓ Homes Close to Schools
- ✓ 4 Bedroom Homes with Garages
- ✓ Investment Properties
- ✓ Homes near Bressler Park

LIST your property with Midwest Land Company and take your ✓ to the Bank!

MIDWEST LAND COMPANY
206 Main Street
Wayne, NE
375-3385 (work) or 375-2750 (home)

Valentine Buffet
5 pm - 9 pm

Crab Legs
Prime Rib
Chicken

Also Serving Regular Menu.
All you can eat!
\$14.95

Wayne Vets Club
220 Main St.
For Reservations call: 375-9944

S&H Tax Service

Tax Planning & Preparation
Cafeteria Plan Administration
120 W. 2nd, Wayne
375-3087
1-800-829-5702

Afternoon and evening appointments available.

Emphysema?

Still Paying for your Proventil, Alupent, Albuterol Sulfate, Metaproterenol, Mucomist or other Nebulizer medications? Why? Call

3689 Corporate Drive
Columbus, Ohio 43231

EXPRESS MED

1-800-678-5733

Sweetheart Special
Specially marked Valentine movie selection

NEW Daily Specials

2 days for 99¢*
*not valid with coupons or another special

Gift Certificates available for those hard to please Sweethearts

Hrs: 10-10 Daily
509 Dearborn Mall, Wayne
402-375-4990

WANTED
Large Farmhouse to be moved
402-675-1104

Patrick Ronspies
RR3 Box 201 — Norfolk, NE

Something YOU Always Wanted To Do...

Classes Start Monthly
Feb. 10, March 10, April 14

Scholarships & Financial Aid Available
GED's welcome * Personalized instruction

JOSEPH'S COLLEGE OF BEAUTY

CALL FOR FREE BROCHURE: 1-800-742-7827

Let JOSEPH'S explain Financial Aid Assistance & Lifetime Job Placement
Hastings * Grand Island * Kearney * North Platte * Norfolk * Beatrice * Lincoln

Does the IRS O.U.2?

Tired of waiting and waiting for your tax refund? H&R Block preparers will work to get you the highest refund possible... as quickly as possible.

Our rates are reasonable, we stand behind our work. Ask about Rapid Refund at a convenient location near you.

H&R BLOCK

409 Main Street • Wayne, NE • 375-4144

Lifestyle



Four generation family
Jacob Steven Lutt, born July 11, 1996 became the fourth generation in the Don and Ella Lutt family. He is being held by his great-grandfather, Don Lutt. His grandfather is Dennis Lutt and his father is Steve Lutt. Each of the men are 27 years apart.

Terrible twos not so terrible

Q: Are the "terrible twos" really so terrible?

A: It has been said that all human beings can be classified into two broad categories: those who would vote "yes" to the various propositions of life, and those who would be inclined to vote "no."

I can tell you with confidence that each toddler around the world would definitely cast a negative vote! If there is one word that characterizes the period between 15 and 24 months of age, it is "no!"

No, he doesn't want to eat his cereal. No, he doesn't want to play with his dump truck. No, he doesn't want to take his bath. And you can be sure, no, he doesn't want to go to bed anytime at all.

Perhaps the most frustrating aspect of the "terrible twos" is the tendency of kids to spill, destroy, kill and get into things. They also have a knack for doing embarrassing things, like sneezing on a nearby man at a lunch counter.

During these toddler years, any unexplained silence of more than 30 seconds can throw an adult into a sudden state of panic. What mother has not had the thrill of opening the bathroom door only to find Tony Tornado covered with lipstick from the top of his pink head to the carpet on which he stands?

On the wall, is his own artistic creation, with a red handprint in the center, and throughout the room, is the aroma of Chanel No. 5, with which he has anointed his baby brother.

The picture sounds bleak, and, admittedly, there are times when a little toddler can dismantle the peace and tranquility of a home. (My son, Ryan, loved to blow bubbles in the dog's water dish—a game which still horrifies me).

However, with all of its struggles, there is no more thrilling time of life than this period of dynamic blossoming and unfolding. New words are being learned daily, and the cute verbal expressions of that age will be remembered for half a century.

It is a time of excitement over fairy stories and Santa Claus and furry puppy dogs. And most importantly, it is a precious time of loving and warmth that will scurry by all too quickly.

Q: Why are men so insensitive to women's needs today? They

Focus On The Family
With
Dr. James Dobson

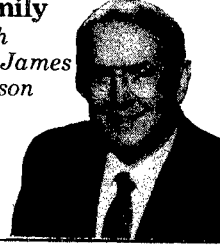

seem oblivious to the longings of their wives, even when every effort is made to communicate and educate.

A: I question whether men have really changed all that much over the years. Rather, I doubt if men have ever responded as women preferred.

Did the farmer of a century ago come in from the fields to say, "Tell me how it went with the kids today?" No. He was as oblivious to his wife's nature as husbands are today. What has changed is the relationship between women!

A century ago, women cooked together, canned together, washed clothes at the creek together, prayed together, went through menopause together and grew old together. And when a baby was born, aunts and grandmothers and neighbors were there to show the new mother how to diaper and feed and discipline. Great emotional support was provided in this feminine contact. A woman was never really alone.

Alas, the situation is very different today. The extended family has disappeared, depriving the wife of that source of security and fellowship. Her mother lives in New Jersey and her sister is in Texas. Furthermore, American families move every three or four years, preventing any long-term friendships from developing among neighbors.

And there's another factor that is seldom admitted: Many American women would not even consider inviting a group of friends to the house until it was repainted, refurnished or redecorated. As someone said, "We're working so hard to have beautiful homes and there's nobody in them!"

The result is isolation—or should I say insulation—and its first cousin: loneliness.

These questions and answers are excerpted from the book Dr. Dobson Answers Your Questions. Dr. James Dobson is a psychologist, author and president of Focus on the Family, a nonprofit organization dedicated to the preservation of the home. Correspondence to Dr. Dobson should be addressed to: Focus on the Family, P.O. Box 444, Colorado Springs, CO 80903, (c) 1982 Tyndale House Publishers.

This feature brought to you by the family oriented **Wayne Dairy Queen**. Listen to **Dr. Dobson on KTCH Radio daily**.
KTCH FM 12:30 p.m. Monday through Friday
KTCH AM 5:30 p.m. Monday through Friday, 9 a.m. Sunday

THE BLACK & GOLD SERIES
presents
SERGEI BABAYAN
Pianist

Tuesday, February 11, 1997
8:00 p.m. - Ramsey Theatre
Seating capacity is limited Tickets required

Tickets may be purchased in the Business Office, Hahn Bldg., Wayne State College, Wayne, NE 68787 or call (402) 375-7517

Tickets: \$5.00 adult, \$3.00 high school or younger.

WAYNE STATE COLLEGE
NEBRASKA

Steenken-Bellar married in Wisner

Joni Marie Steenken of Beemer and Travis Jason Bellar of Wisner were married Dec. 14, 1996 at Christ Lutheran Church in Wisner.

Pastor Jack Nitz officiated at the candlelight ceremony.

Parents of the couple are Roger and Linda Steenken of Beemer and Gary and Marj Bellar of Wisner.

Music for the ceremony was provided by organist Ellen Stigge of Beemer, pianist Jenny Wilcox of Lincoln and vocalists Josh Holtz of Beemer and Margaret Schultz of Wisner.

Given in marriage by her father, the bride chose an imported gown of white satin over dacron. Her fitted bodice had an open neckline with long fitted sleeves off the shoulders. Both the sleeves and bodice were decorated with schiffle lace enhanced with pearls and sequins.

The full skirt fell from a Basque waistline decorated with matching lace motifs. Scalloped lace edged the hemline that traveled into a

cathedral train which was decorated with lace and sequins.

The bride carried a traditional cascade of white roses, Amazon lilies mini carnations and ivy.

Traci Steenken of Wisner, sister of the bride, was maid of honor.

Bridesmaids were Stefanie Vanek of Lincoln, Michelle Holtz of Omaha, Laurie Klitz of Kearney and Brandi Hass of Fremont.

The women wore floor length dresses of holiday red crepe with a satin-edged, sequined lace bodice overlay and open shoulders slanted toward a rounded neckline.

They carried white roses and red poinsettias in a cluster tied with a gold ribbon.

Courtney Steenken of Wisner was the flower girl.

Jon Greve of Wisner was the ring bearer.

Mary Osmera served as personal attendant.

Candlelighters were Jamie Green of Lincoln and Randi Eggers



Mr. and Mrs. Bellar

of Wahoo.
Richard Breitreutz of Wisner,

grandfather of the groom, was best man.

Groomsman were Eric Vyborny, Jeremy Green and Chris Weber, all of Lincoln and Tyler Steenken of Wisner.

Ushers were Chad Holtz of Omaha, Heath Holtz of Beemer, Joel Thompson of Pilger and Scott Kvals of Lincoln.

A reception was held at the Wisner City Auditorium.

Andrea Kelly of Norfolk and Heather Ott of Wisner were in charge of the guest book.

Host couples were Mr. and Mrs. Mike Jaeger of Winside, Mr. and Mrs. Dwight Green of Lincoln and Mr. and Mrs. Rod Hosman of Aurora, Colo.

During the reception, a surprise visit was made by Santa and Mrs. Claus.

Following a wedding trip to Jamaica, the couple is at home in Wisner where the groom is employed by Wisner Feedlots and the bride by American Family Insurance.

wired for sound
The sounds of your wedding are just as important as the sights. That's just one reason why you should have a professional videographer record the most important day in your life.
To view a demo tape, call today!

Keepsake Video Productions
216 Main Street in Wayne
402-375-1231

Include us in the WEDDING OF THE YEAR

Wedding Registry
Custom Imprinted Wedding and Shower

Napkins
Attendant's Gifts
Hallmark Wedding Albums

Sav-Mor Pharmacy
1022 Main St - 402-375-1444

WEDDING SPECIAL

10% OFF

All Tuxedos in addition to Groom FREE with 5 paid rentals.
register thru March 31

Legends
202 Main • 375-5318

JAMMER PHOTOGRAPHY

WEDDING PHOTOGRAPHY
217 MAIN • WAYNE, NE.
402-375-2363

Check our Deli for your wedding reception needs!
Ask about Meat & Cheese, Vegetable, or Fruit Trays. Our Deli Department will also decorate cakes to specifications.

PAC'N SAVE
West Highway 35
Wayne, Nebraska
402-375-1202

Bridal Shower

Deb Sievers

A bridal shower was held for Deb Sievers of Waynesville, Mo, formerly of Wayne, at Our Savior Lutheran Church on Jan. 18. Miscellaneous gifts and grocery items were brought in brown paper bags.

The shower was given by Kim Dunklau, Sandy Chace, Julie Grone, Connie Spahr, Sue Topp and Judy Williams.

Deb will be married to Marc Janssen on March 15 at Carroll with a reception and dance at the Carroll Auditorium.

Parents of the couple are Dave and Joyce Sievers of Wayne and Richard and Georgia Janssen of Winside.

Senior Center

Congregate Meal Menu

(Week of Feb. 10-14)
Meals served daily at noon
For reservations call 375-1460
Each meal served with 2% milk and coffee

Monday: Hot beef sandwich, whipped potatoes & gravy, scalloped corn, beet pickle, white bread, baked apple.

Tuesday: Hamburger/veg soup, top hat salad, muffin.

Wednesday: Salisbury steak, baked potato, beets, Watergate salad, w/w bread, fruit cocktail.

Thursday: Tuna & noodles, peas, lettuce/cheese, w/w bread, pie.

Friday: Turkey & dressing, sweet potatoes, wax beans, raspberry salad, dinner roll, Valentine dessert.

PROVIDENCE MEDICAL CENTER

OPEN HOUSE

FRIDAY, FEB. 7
11 A.M. - 2 P.M.

Tour the new CAT Scan and Teleradiography Center

Members of the Wayne Area Chamber of Commerce and their employees are invited to Providence Medical Center for the weekly Chamber Coffee at 10 a.m.

Tara Kenan, Terri Deegan and Sister Kevin

Good nutrition necessary

With the recent push to combine nutrition and physical activity to build a healthy lifestyle, questions abound whether the guidelines and recommendations are the same for women as for men. Females who are regular exercisers or recreational athletes would do well to plan their diets carefully.

Carbohydrate-rich foods provide much of the energy for physically active people. Individuals who are intent on their exercise program are typically aware of this recommendation and do a good job eating a variety of breads, cereals, grains and pasta. They may not do as well when it comes to eating fruits and vegetables, which are also a good source of carbohydrates, and vitamins and minerals.

Protein-rich foods are also important for the exercising woman. Protein is used in muscle building so some women who are not into body building exercise may think that protein isn't as important for them. Not so!! Protein is needed for muscle repair and maintenance.

All individuals need an adequate daily supply of protein. For exercising women, the requirement may be slightly

higher than non-exercising females due to a slightly greater muscle mass, and the need to repair muscle tissue that may have been damaged during physical activity. At least two servings of protein-rich meats, poultry, fish, dry beans, nuts and eggs are recommended daily. Significant protein also comes from milk products.



Sally Ebmeier
Cooperative Extension
Cedar County

Many Americans have heeded the message that dietary fat should be kept to a moderately low level. Physically active people have also embraced the message. However, don't be too restrictive. Some dietary fat is needed for normal body functions and to assist

with the absorption of fat soluble vitamins. Athletes may go overboard in restricting fats in their diets. Physically active females, in particular, may think it healthy to reduce fat to a dangerously low level. Such an action will not serve them well over time.

Antioxidant nutrients, vitamins A, C, E and beta-carotene from fruits and vegetables, and sources of iron, zinc and calcium are particular concerns for female athletes. These micronutrients are easy to leave out if care is not taken to plan for several different kinds of fruits, vegetables, meats, and dairy products.

In particular, calcium is low in diets of young to older females. Adequate calcium intakes are essential for building strong bones during the first thirty years of life and then continuing to maintain strong bones for the remainder of life. Studies indicate that many females do not get recommended levels of calcium intakes. This can be avoided by including three servings of milk products daily.

Poor nutrition, severely restricted diets, and physical stress can lead to extremely low body fat, disrupted menstrual cycles, and loss of bone strength in young exercising females.

In many cases, the desire to achieve a certain body image and musculature for a particular sport or physical activity can lead to unhealthy decisions about food and exercise. Parents, coaches, teachers, and physicians are cautioned to watch for signs that diets are being extremely manipulated.

In such cases, young female athletes should be counseled back toward a more reasonable approach to food intake that is based on the recommendation to eat a variety of foods from all of the food groups within the Food Guide Pyramid. Regular meal and snack times are important to keep us fueled and healthy.

New Arrivals

BATCHELER — Shawna and Tom Batcheler of Onawa, Iowa, a son, Brayton David, 5 lbs., 12 oz., born Jan. 16, 1997. Grandparents are Robert and Jeannette Hohenstein of Allen and Dale and Pat Batcheler of Bettendorf, Iowa.

"Special Beginnings" On February 1, 1997



Faith Regional Health Services is pleased to announce the consolidation of its obstetrics departments to one location...
2700 W. Norfolk Avenue... effective February 1, 1997.
...important the birth of your baby is, that's why we've brought together the two...
...highly specialized OB teams, why we're expanding our birthing center, and why we're enhancing our Level II nursery with the latest technology.
We're making 2700 W. Norfolk Avenue the Birthplace for Northeast Nebraskans!



Sweet Deals on Sweets for the Sweet

Candy Hearts

Reg. 9⁹⁹ NOW 8⁴⁹

Reg. 8⁹⁹ NOW 6⁴⁹

Check out our other Valentine's Specials:

REG. 7⁷⁵ 6⁷⁵

REG. 5⁴⁹ 4⁴⁹

REG. 4⁹⁹ 3⁹⁹

REG. 3⁹⁹ 2⁹⁹

REG. 10⁹⁹ 9⁴⁹

REG. 15⁹⁹ 13⁹⁹

Sav-Mor Pharmacy

HEALTH MART

1022 N. Main St. • Wayne, NE • 375-1444

Briefly Speaking

Quilt Guild to meet Saturday

WAYNE — Piecemakers Quilt Guild will meet on Saturday, Feb. 8 from 9:30 a.m. to 3 p.m. in the Education Room at Providence Medical Center. Members are asked to bring sewing supplies and equipment to work on the blocks for the auxiliary quilt.

Everyone is asked to bring something for the pot luck lunch to be served a noon.

Those members who are involved in the "row by row quilts" are asked to have their first row completed and bring that and materials to pass on.

Guests are welcome to attend.

ACME has February meeting

WAYNE — ACME met Feb. 3 with Zita Jenkins. Nine members and one guest, Evelyn Sheckler, were present.

Mrs. Sheckler, a motor coach operator for Arrow Stage Lines, presented a program about driving the 40 foot motor coach for a 16-day tour to the Pacific Northwest. She showed pictures and told about the highlights of the trip.

The next meeting will be with Delores Utecht on Feb. 17 at 2 p.m.

Senior Center

Congregate Meal Menu

(Week of Feb. 10-14)

Monday: Cards and quilting, coffee is on!

Tuesday: Winter Shape-up, 11:30 a.m.; bowling, 1. Bible Study, St. Mary's, "Fat Tuesday."

Wednesday: Ash Wednesday. Winter Shape-up, 11:30 a.m.; bowling, 1 p.m.; hearing clinic w/ Dan Smith, 10:30-12:30.

Thursday: Winter Shape-up, 11:30 a.m.; Brain Strain, 1 p.m.

Friday: Happy Valentines Day. Card party, 1:30 p.m.; pancake supper, 4:30, Everyone welcome.



Mr. and Mrs. Johnson

Johnsons to celebrate 50th

Alden and Marge Johnson will celebrate their 50th wedding anniversary with an open house on Saturday, Feb. 15.

The event will be held at Salem Lutheran Church in Wakefield from 2-4 p.m. There will be a short program at 2:45 p.m.

The presence of family and friends is the only gift the couple requests.

Hospital Notes

Admissions: Harve Magnuson, Emerson, Elmer Oswald, Beemer, Phyllis Dirks, Coleridge, Janet Reeg, Wayne, Inez Olds, Wayne, Tiffany Glover, Wakefield, Heather Ott, Wisner, Charlotte Wylie, Wayne, Judy Boisen, Wakefield, Frances Dawson, Laurel.

Dismissals: Marian Jordan, Wayne, Janet Reeg, Wayne, Inez Olds, Wayne, Tiffany Glover, Wakefield.

Wayne BPW meets

The Wayne Business and Professional Women met Jan. 21 for a dinner meeting at Geno's Steakhouse.

Members present were Jociell Bull, Evelyn Sheckler and Mary Tieg.

Mary Tieg, vice-president, opened the meeting and led the Pledge of Allegiance and the "Collect."

Correspondence was read from Deborah Lanner, Public Information Officer of the Nebraska Commission on the Status of Women reminding the group that March is National Women's History Month and the theme for 1997 is "A Fine and Long Tradition of Community Leadership."

Letters were read from Judith Schafer, sponsor of the Wayne High School Close-up trip to Washington, D.C. for juniors and seniors to learn more about the U.S. government, asking for a contribution and Lauren Walton, advisor to the Wayne High School Yearbook staff, asking the group to purchase an ad for the high school yearbook. Both requests

Engagements



Pallas-Ostrand

Kathleen Ann Pallas and James Lauren Ostrand, both of Emerson are planning a June 21, 1997 wedding at St. Mark's Lutheran Church in Pender.

The bride-to-be is the daughter of Marvin and Bonnie Pallas of Emerson. She is a graduate of Emerson High School and Wayne State College. She is employed as a first and second grade teacher at the Wayne-Carroll Elementary School.

Her fiance is the son of Lauren and Sandra Ostrand of Pender. He graduated from Pender High School and Wayne State College. He is currently employed as a lab technician at Milton G. Waldbaums.

were tabled until more members are in attendance.

Jociell Bull, Public Relations Chairperson will enter the name of Michelle Evans, winner of the local, district and Nebraska Business and Professional Women Young Careerist Contest to represent Wayne BPW at the Nebraska Woman of Distinction awards ceremony being held in Lincoln on March 21. The award is sponsored by the Nebraska Commission on the Status of Women.

The Wayne BPW is holding its annual raffle to raise funds with which to donate a \$100 scholarship to a non-traditional student attending Wayne State College. An 18-inch, yellow-gold Kremenz Chain with a Key to Heart will be given away during a drawing on Feb. 14 at 4:30 p.m. at Mines Jewelers. Tickets are on sale for \$1 each or six for \$5 and may be purchased from any BPW member.

The next meeting will be held Tuesday, Feb. 18 with a 6:30 p.m. dinner and 7:30 p.m. business meeting at Geno's Steakhouse.

The program will be given by Vicki Meyer or Nancy Cederland on Domestic Violence. Guests are welcome.

Card shower planned

The family of Gladys Gaebler, formerly of Winside, would like to honor her with a card shower for her 99th birthday which will be Feb. 9.

Her address is The Meadows, Room W 14, 500 South 18th Street, Norfolk, Neb. 68701.

Twelve attend Minerva Club

The Minerva Club met Jan. 27 at the home of Arlene Ostendorf with 12 members present.

President Bette Ream opened the meeting by reading from the book "My Folks and the One-Room Schoolhouse."

The courtesy committee reported that flowers were sent to Pauline Nuereberger in the hospital.

Minnie Rice presented the program on Nebraska Literature. Our outstanding authors from Nebraska and their works were discussed: John G. Neihardt, Willa Cather, Mari Sandoz and J.R. Johnson, a former professor of History at Wayne State College. The next meeting will be Feb. 10 with Verna Reese as hostess. Marjorie Olson will give the program on Nebraska flowers.

Magnuson Eye Care
WILL BE CLOSED
Friday February 14
and Saturday February 15
for continuing education.

Love Talk

\$19 NOW REDUCED!
Motorola TeleTAC 250

Talk about a loving gift! The Motorola TeleTAC 250 from Alliant Cellular is the perfect Valentine present for your husband, wife, grandchild, sweetheart or anyone whose safety you care about.

And talk about a great phone at a great price! The TeleTAC 250 is compact, loaded with convenient features and now just \$19.00. You'll also love our big selection of affordable rate plans, starting at just \$19.00.

So this Valentine's Day, don't just tell them you care, show them, with a TeleTAC 250 from Alliant Cellular. It's a gift they'll love with all their heart.

AREA SALES REPRESENTATIVE:
Dorie Phipps—402/649-0000

Alliant Cellular
MAKING IT EASIER TO COMMUNICATE™
1-800-879-2614

Floral Design Class!

Learn to make beautiful swags for your home on
Tues, Feb. 11
at 7:00.

Carla's Gift & Decorating
321 W. 5th St.

Call 375-4511 to reserve your favorite color of flowers.

Faith



Church Services

Wayne

CALVARY BIBLE EVANGELICAL FREE

502 Lincoln Street (Calvin Kroeker, pastor)
 Sunday: Sunday school, 9:30 a.m.; worship, 10:30; Junior High Youth (7th and 8th grade), Senior high Youth (9th to 12th grade), adult Bible study, 6 p.m.

FAITH BAPTIST

Independent - Fundamental
 208 E. Fourth St. - 375-4358
 Pastor Tim Bullock
 Sunday: Sunday school, 10 a.m.; worship, 11; evening worship, 7:30 p.m. Wednesday: Prayer and Bible study, 7:30 p.m.

FIRST BAPTIST

(Douglas Shelton, pastor)
 400 Main
 Sunday: Sunday school, 9:30 a.m.; worship, 10:45; choir practice, 5 p.m. Wednesday: Bible study, 7 p.m. Thursday (first and third): Couples Bible study, contact Larry Carr, 375-4905.

FIRST CHURCH OF CHRIST (Christian)

1110 East 7th Street (Troy Reynolds, minister)
 Sunday: Sunday school, 9:15 a.m.; worship, 10:30 a.m.; Youth Group, 6 p.m.; choir, 7. Wednesday: Home Bible studies, 7 p.m.

FIRST PRESBYTERIAN

216 West 3rd (Craig Holstedt, pastor)
 Sunday: Worship, 9:45 a.m.; coffee fellowship, 10:45; church school, 11; Wayne Care Centre worship in the afternoon. Wednesday: Lectionary Bible study, 9 a.m.; Youth and adult choir rehearsal, 7 p.m.; Ash Wednesday Worship and communion, beginning a series on The Lord's Prayer: "Our Father Who Art in Heaven," 7:30.

FIRST TRINITY LUTHERAN

Altona (9 miles south, 1 1/4 miles east of Wayne) Missouri Synod (Ricky Bertels, pastor)
 Sunday: Sunday school, all ages, 9:15 a.m.; worship, 10:15.

FIRST UNITED METHODIST

6th & Main (Gary Main, pastor)

Sunday: Boy Scout Sunday. Early worship, 8:15 a.m.; morning worship, 9:30; Sunday school, 10:45; Visitation, 3 p.m. Monday: Jaycees. Tuesday: JDC Bible study, 3:30; Missions, S.W., 7 p.m.; Church Council, 8. Wednesday: UNW; King's Kids, 3:45 p.m.; Friends/faith, 4; bell choir, 6; chancel choir, 7; Ash Wednesday Service, 7. Thursday: Community Lenten Services, Carroll Presbyterian Church, 7:30 p.m.

GRACE LUTHERAN

Missouri Synod 904 Logan (Jeffrey Anderson, pastor)
 Saturday: Living Way, 7 a.m. Sunday: Lutheran Hour, KTCH, 7:30 a.m.; worship, with Holy Communion, 8 and 10:30; Sunday school and Bible classes, 9:15. Monday: Worship, 6:45 p.m.; Board of Stewardship, 7 p.m.; Board of Education, 7:30; handbell choir, 7:45; Church Council, 8:30; C.S.F., 9:30. Tuesday: Evening Circle, 7:30 p.m.; C.S.F. Bible Study, 9:30. Wednesday: Men's Bible breakfast, PoPo's, 6:30 a.m.; Living Way, 9; Ladies Aid, 2 p.m.; New Ties, 7; Ash Wednesday Worship, 7:30. Thursday: Grace Outreach, 7:30 p.m.

JEHOVAH'S WITNESSES

Kingdom Hall 616 Grainland Rd.
 Sunday: Public meeting, 10 a.m.; Watchtower study, 10:50. Tuesday: Congregation book study, 7:30 p.m. Thursday: Ministry school, 7:30 p.m.

OUR SAVIOR LUTHERAN

421 Pearl St. • 375-2899 (Pastor Martin Russell) (Pastor Bill Koeber)
 Saturday: Worship, 6 p.m. Sunday: Nursery care available, 7:45 to 11:45 a.m.; Worship, 8 and 10:30; Sunday school/adult Bible Study, 9:15; All-Church bowling at Melodee Lanes, 1:30 p.m.; WelCoMe House Supper, 8; Weigh Down; 7. WelCoMe House Bible Study, 8. Monday: Boy Scouts, 7; Church Council, 7:30; WelCoMe House worship, 7:30. Tuesday: Bible study, PoPo's, 6:45 a.m.; Divine Drama class, 10 a.m. and 7:30 p.m.; Wednesday: Staff meeting, 11; WELCA General Meeting; 5th, 7th, 8th & 9th grade confirmation, 6; Choir

rehearsal, 6:30; Ash Wednesday Service with Communion, 7:30; First Communion Class, 8:30. Thursday: Cub Scouts, 7.

PRAISE ASSEMBLY OF GOD

901 Circle Dr., 375-3430 (Mark Steinbach, pastor)
 Saturday: Prayer meeting, 7 p.m. Sunday: Sunday school, 9 a.m.; worship celebration, 10 a.m. and 6 p.m.; nursery, pre-school, elementary ministries available. Wednesday: Family night, 7 p.m.; nursery, newborn through 2 years; Rainbows, 3-5 years; Missionettes, girls, K-6th; Royal Rangers, boys, K-6th; Youth meeting, 7th-12th; adult Bible study. Men's and women's fellowships meet monthly.

ST. MARY'S CATHOLIC

412 East 8th St. (Donald Cleary, pastor)
 Friday: Mass, 7 a.m. followed by Exposition of the Blessed Sacrament for adoration; prayer group, rectory, 9:30; Benediction and Reposition of the Blessed Sacrament, 7 p.m. Saturday: Mass, 6 p.m. 8. Sunday: World Marriage Day. Masses, 8 and 10 a.m.; Marriage pre-session, rectory, 1-4 p.m. Monday: Mass, 8 a.m.; Parish Council, rectory, 7 p.m. Tuesday: Mass, 8 a.m.; Capital Campaign Committee, rectory, 7 p.m. Campaign for a New Millennium Team, rectory, 8. Wednesday: Ash Wednesday. Masses at 12:10 and 7:10 p.m. in church, 5 p.m. at WSC; K-7 CCD, 8-9 grade Confirmation, meet in school or H.F. Hall and go to Mass. Thursday: No Mass, Mary's House, 7 p.m.

Allen

FIRST LUTHERAN (Duane Marburger, pastor)
 Sunday: Worship and praise, 9 a.m.; Sunday school, 10 a.m.

UNITED METHODIST (Rev. Nancy Tomlinson)
 Sunday: Sunday school, 9:30 a.m.; worship, 10:30.

Carroll

ZION CONGREGATIONAL-BETHANY PRESBYTERIAN (Gall Axen, pastor)
 Sunday: Worship, 9 a.m.; Sunday school, 9.

ST. PAUL'S LUTHERAN (Ricky Bertels, pastor)

Sunday: Worship, 8:30 a.m.; Sunday school, 9:20.

UNITED METHODIST (Gary Main, pastor)

Sunday: Sunday school, 9:45 a.m.; worship, 11. Wednesday: UMW; Ash Wednesday Service, 7 p.m.

Concord

CONCORDIA LUTHERAN (Duane Marburger, pastor)

Sunday: Worship, 10:45 a.m., Sunday school and adult Bible study, 9:30. Worship service at Hillcrest Care Center, Laurel, 2 p.m.; WelCoMe House Supper, 6 p.m.; Couples Cub meeting at church, 8 p.m. Wednesday: Youth Lenten Breakfast, St. Mary's Catholic Church, Laurel, 7:30 a.m.; Cemetery meeting, 2 p.m.; Lenten Holy Communion at Concordia Lutheran Church, 7:30 followed by Choir practice; Lenten Holy Communion at First Lutheran Church, Allen, 8:30. Saturday: Northeast Conference Spring Gathering, Salem Lutheran, Dakota City, 10 a.m.

ST. PAUL LUTHERAN East of town (Wm. C. Engebretsen, pastor)

Sunday: The Lutheran Hour, KTCH, 7:30 a.m.; worship, 8:30; Sunday school, 9:45. Wayne Circuit Bible Institute is scheduled to be held at Grace Lutheran Church, Wayne on Feb. 9 and 16.

EVANGELICAL FREE (Bob Brenner, pastor)

Sunday: Sunday School, 9:30 a.m.; Morning Worship, 10:30; Choir practice, 5:30 p.m.; Singpiration at Calvary Bible Church, Wayne, No service at Concord. Monday: AWANA directors meeting, 7:30 p.m. Tuesday: C.E. Committee meeting (S.S. teachers need not attend this), 7:30 p.m. Wednesday: Jr./Sr. High Lenten Breakfast at St. Mary's Catholic Church, Laurel, 7:30 a.m.; Concord/Dixon Ladies Cemetery meeting at Concordia Lutheran Church, 2 p.m.; Awana Quizzing practice, 6:30 p.m.; AWANA Red Hot Valentine Cross, AWANA JV and CIA, 7; Adult Bible study & prayer, 7:30.

Dixon

DIXON UNITED METHODIST (Nancy Tomlinson, pastor)

Sunday: Worship, 9 a.m., Sunday School, 10. Monday: Celebrate January and February birthdays at Country Cafe. Wednesday: Concord/Dixon Cemetery Association meets in Concord Lutheran Church, 2 p.m.; Lenten Service at Dixon, 6:30 p.m.; Disciple Bible Study at Dixon, 7:30 p.m. Thursday: United Methodist Women, 2 p.m.

ST. ANNE'S CATHOLIC (Fr. Al Salnitro, pastor)

Sunday: Mass, 10 a.m., Monday: Altar Society, 7 p.m. Wednesday: Ash Wednesday Mass 9 a.m.; K-12 CCD, Laurel, 7:30 p.m.; Ash Wednesday Mass at Laurel, 7:30.

Hoskins

PEACE UNITED CHURCH OF CHRIST (Olin Belt, pastor)

Sunday: Sunday school, confirmation class, 9:30 a.m.; Communion Service, 10:30. Wednesday: Pancake feed, 5:30 p.m.; Lenten service, 7:30.

TRINITY EVANGELICAL LUTHERAN (James Nelson, pastor)

Sunday: Sunday school and Bible class, 9 a.m., Worship, 10. Wednesday: Confirmation class, 4:30 p.m.; Lenten service, 7:30; Choir, 8:30.

WINSIDE

ST. PAUL'S LUTHERAN (Patrick Riley, pastor)

Friday: Dr. Scaer, lecture in Beatrice. Saturday: Worship service, 6:30 p.m. Sunday: Sunday school and adult Bible class, 9:15 a.m.; worship with Communion, 10:30 a.m.; Circuit Bible Institute, Grace Lutheran in Wayne, 1:45 p.m.; Youth Group meeting, 3 p.m. Wednesday: Midweek, 4-5:30 p.m.; Worship, 7:30. Thursday: Early Risers Bible study, 6:30 a.m.

Wakefield

CHRISTIAN CHURCH 3rd & Johnson

Sunday: Christian Hour, KTCH, 8:45 a.m.; prayer group, 9; Sunday school, 9:30; worship, 10:30. Tuesday: Women's prayer group, 7 p.m. Wednesday: Fellowship dinner, 6 p.m.; Bible study, 7.

EVANGELICAL COVENANT (Ross Erickson, pastor)

Sunday: Sunday school, 9:30 a.m.; worship, 10:45. Wednesday: Confirmation, 4:30 p.m.; Pioneer Clubs and Take Five, 6:30 p.m.; Bible study, 7.

IMMANUEL LUTHERAN 4 North, 3 East of Wayne (Bruce Schut, vacancy pastor)

Sunday: Worship, 9:15 a.m.; Sunday school, 10:30. Wednesday: Confirmation, 5:45 p.m.

PRESBYTERIAN 216 West 3rd (Susan Banholzer, pastor)

Sunday: Sunday school, 9:30 a.m.; youth choir, 10:30; worship, 11. Wednesday: Confirmation, 4 p.m. Presbyterian Women, 2:30 p.m.

ST. JOHN'S LUTHERAN West 7th & Maple (Bruce Schut, pastor)

Sunday: Christian education, 9:15 a.m.; worship, 10:30; Circuit Bible Institute, Wayne, 1-4:20 p.m.; Lutheran Youth Fellowship, 6:30 p.m. Wednesday: Weekday classes, 6 p.m.; worship/Eucharist, 7:30; choir, 8. Thursday: Men's Bible breakfast, 9:30 a.m. Friday: Ruth Bible study/Lois Schlines, 2 p.m.

SALEM LUTHERAN 411 Winter (Mark Wilms, pastor)

Sunday: Sunday school and adult Bible study, 9 a.m.; Chanson de Gloria, 9; worship with Communion, 10:30; high school youth soup and sandwich dinner followed by Andy Muller slide show on "Rafiki," 11:30. Monday: Council, 7:30 p.m. Tuesday: Tape ministry, Wakefield Health Care Center, 3:30 p.m. Wednesday: Quilt Day, 9:30 a.m.; Praise and pizza, 6 p.m.; Lenten service, 7:30; choir 8:45. Thursday: AA, 8 p.m. Saturday: Northeast Conference, Salem Lutheran Church, Dakota City, 10:30 a.m.-3:30 p.m.; Catholic service, 8 p.m.

Winside

ST. PAUL'S LUTHERAN 218 Miner St. (Patrick Riley, pastor)

Friday: Dr. Scaer, lecture in Beatrice. Saturday: Worship service, 6:30 p.m. Sunday: Sunday school and adult Bible class, 9:15 a.m.; worship with Communion, 10:30 a.m.; Circuit Bible Institute, Grace Lutheran in Wayne, 1:45 p.m.; Youth Group meeting, 3 p.m. Wednesday: Midweek, 4-5:30 p.m.; Worship, 7:30. Thursday: Early Risers Bible study, 6:30 a.m.

TRINITY LUTHERAN (Gary and Ruth Larson, pastors)

Sunday: Sunday school, 10 a.m.; worship, 11:15 a.m. Wednesday: Church Women, 2 p.m.

UNITED METHODIST (A.K. Saul, pastor)

Sunday: Worship, 11:05 a.m. Tuesday: Church Women, 2 p.m.



Presentation is planned at Praise Assembly

The public is invited to attend a dramatic/musical presentation at Praise Assembly of God Church on Sunday, Feb. 9 at 10 a.m. The presentation will be performed by Rev. Ken Lee. Rev. Lee has a degree in Speech Education, has studied music at Washington University in St. Louis, Mo. and has earned a Masters Degree in Theatre at Southern Illinois University. He has performed in 36 states, on radio and television and in churches of many denominations. Rev. Lee's ministry at Praise Assembly of God will include vocal music along with an often humorous dramatic presentation. The public is invited to attend this special service. For more information call 375-3430 or 375-3103.



Mark Christensen, second from left, presents a check to AAL Branch #3019 members from St. Paul Lutheran Church in Carroll. The money will be used to help fund the upcoming centennial celebration. Accepting the check were, left to right, Mardeile Wittler, Murray Leicy, Mark Tietz, Arnold Junck, Ed Fork and Rev. Ricky Bertels.

Church marks 100th anniversary

St. Paul Lutheran Church in Carroll has received a \$1,000 grant from Aid Association for Lutherans to help the congregation celebrate its 100th anniversary. AAL awarded the grant through its Milestone Program. The program is designed to help congregation members increase awareness and appreciation of their Lutheran heritage and assist them in celebrating the special anniversary. A total of 383 Lutheran congregations in the United States received the special anniversary grant from AAL this year.





CIRCUIT BIBLE INSTITUTE '97

"The Roots Of Christianity"

GUEST SPEAKERS:
Feb. 2 — Rev. Thomas Von Hagel
Feb. 9 — Rev. Brent Kuhlman
Feb. 16 — Rev. James Fandrey

Other Workshops Will Be Led by Local Pastors
Daily Schedule: •1:45-2:00 - Hymn Sing;
•2:00-3:00 - Local Pastors; •3:00-3:20 - Break; •3:20-4:20 - Guest Speakers

GRACE LUTHERAN CHURCH
904 North Logan Street, Wayne, Nebraska

 <p>FIRST NATIONAL BANK 501 MAIN 375-2525 WAYNE, NE. 68787 Member FDIC</p>	 <p>Quality Food Center Wayne, NE 375-1540</p>	<p>SCHUMACHER FUNERAL HOME •WAYNE •CARROLL •WINSIDE •LAUREL</p>	<p>FREDRICKSON OIL CO. Highway 15 North - Wayne, Nebraska Phone: (402) 375-3535 Fax: 1-800-672-5313 Conoco, Shell, BP/Goodrich Tank Wagon Service • Lubrication • Alignment Balance</p>	<p>The Wayne Herald 114 Main St. Wayne 375-2600 1-800-672-3418</p>	<p>M. G. WALDBAUM 105 Main Street Wakefield, Nebraska 68784</p>
<p>Siv Mor Pharmacy 1022 Main St. Wayne, NE 68787 (402) 375-1444</p> <p>FAMILY HEALTH CARE CENTER</p>	<p>Wayne Vision Center 313 Main Street - Wayne, NE. 375-2020</p>	<p>PIA PROFESSIONAL INSURANCE AGENT 111 West 3rd. Wayne 375-2696</p>	<p>WAYNE'S PAC 'N' SAVE 1115 WEST 7TH 402-375-1202 HOME OWNED & OPERATED</p>	<p>WAYNE FINANCIAL SERVICES 1-800-733-4740 305 Main 402-375-4745 Wayne, NE, 68787 FAX 402-375-4748</p>	<p>Restful knights WAYNE, NE. 68787 375-1123</p>
<p>Wayne Auto Parts MACHINE SHOP SERVICE BIG AUTO PARTS 117 South Main Wayne, NE. Bus. 375-3424 Home 375-2380</p>	<p>JOHN DEERE For all your Lawn & Garden Needs: •Walk Behind Mowers •Riding Mowers •Tractor Mowers •Snowblowers •Tillers SALES SERVICE & RENTAL LOGAN VALLEY IMP. WAYNE, NE. 375-3325 EAST HWAY 35 Nothing Runs Like A Deere</p>	<p>KTOL 1580 AM 105 FM</p>	<p>KAUP'S TV Service (WE SERVICE ALL MAKES) 222 Main Wayne, NE 375-1353</p>	<p>WAYNE CARE CENTRE 918 MAIN STREET WAYNE, NE. 68787 402-375-1922 "WHERE CARING MAKES THE DIFFERENCE"</p>	<p>Terra International, Inc. 709 Centennial Road Wayne, Nebraska 375-3510</p>

Faith



Church Services

Wayne

CALVARY BIBLE EVANGELICAL FREE
502 Lincoln Street
(Calvin Kroeker, pastor)
Sunday: Sunday school, 9:30 a.m.; worship, 10:30; Junior High Youth (7th and 8th grade), Senior High Youth (9th to 12th grade), adult Bible study, 6 p.m.

FAITH BAPTIST
Independent - Fundamental
208 E. Fourth St. - 375-4358
Pastor Tim Bullock
Sunday: Sunday school, 10 a.m.; worship, 11; evening worship, 7:30 p.m. Wednesday: Prayer and Bible study, 7:30 p.m.

FIRST BAPTIST
(Douglas Shelton, pastor)
400 Main
Sunday: Sunday school, 9:30 a.m.; worship, 10:45; choir practice, 5 p.m. Wednesday: Bible study, 7 p.m. Thursday (first and third): Couples Bible study, contact-Larry Carr, 375-4905.

FIRST CHURCH OF CHRIST (Christian)
1110 East 7th Street
(Troy Reynolds, minister)
Sunday: Sunday school, 9:15 a.m.; worship, 10:30 a.m.; Youth Group, 6 p.m.; choir, 7. Wednesday: Home Bible studies, 7 p.m.

FIRST PRESBYTERIAN
216 West 3rd
(Craig Holstedt, pastor)
Sunday: Worship, 9:45 a.m.; coffee fellowship, 10:45; church school, 11; Wayne Care Centre worship in the afternoon. Wednesday: Lectionary Bible study, 9 a.m.; Youth and adult choir rehearsal, 7 p.m.; Ash Wednesday Worship and communion, beginning a series on The Lord's Prayer: "Our Father Who Art in Heaven," 7:30.

FIRST TRINITY LUTHERAN
Altona (9 miles south, 1 1/4 miles east of Wayne)
Missouri Synod
(Ricky Bertels, pastor)
Sunday: Sunday school, all ages, 9:15 a.m.; worship, 10:15.

FIRST UNITED METHODIST
6th & Main
(Gary Main, pastor)

Sunday: Boy Scout Sunday. Early worship, 8:15 a.m.; morning worship, 9:30; Sunday school, 10:45; Visitation, 3 p.m. Monday: Jaycees. Tuesday: JDC Bible study, 3:30; Missions, S.W., 7 p.m.; Church Council, 8. Wednesday: UNW; King's Kids, 3:45 p.m.; Friends/faith, 4; bell choir, 6; chancel choir, 7; Ash Wednesday Service, 7. Thursday: Community Lenten Services, Carroll Presbyterian Church, 7:30 p.m.

GRACE LUTHERAN
Missouri Synod
904 Logan
(Jeffrey Anderson, pastor)

Saturday: Living Way, 7 a.m. Sunday: Lutheran Hour, KTCH, 7:30 a.m.; worship, with Holy Communion, 8 and 10:30; Sunday school and Bible classes, 9:15. Monday: Worship, 6:45 p.m.; Board of Stewardship, 7 p.m.; Board of Education, 7:30; handbell choir, 7:45; Church Council, 8:30; C.S.F., 9:30. Tuesday: Evening Circle, 7:30 p.m.; C.S.F. Bible Study, 9:30. Wednesday: Men's Bible breakfast, PoPo's, 6:30 a.m.; Living Way, 9; Ladies Aid, 2 p.m.; New Ties, 7; Ash Wednesday Worship, 7:30. Thursday: Grace Outreach, 7:30 p.m.

JEHOVAH'S WITNESSES
Kingdom Hall
616 Grainland Rd.
Sunday: Public meeting, 10 a.m.; Watchtower study, 10:50. Tuesday: Congregation book study, 7:30 p.m. Thursday: Ministry school, 7:30 p.m.

OUR SAVIOR LUTHERAN
421 Pearl St. • 375-2899
(Pastor Martin Russell)
(Pastor Bill Koeber)

Saturday: Worship, 6 p.m. Sunday: Nursery care available, 7:45 to 11:45 a.m.; Worship, 8 and 10:30; Sunday school/adult Bible Study, 9:15; All-Church bowling at Melodee Lanes, 1:30 p.m.; WelCoMe House Supper, 8; Weigh Down; 7. WelCoMe House Bible Study, 8. Monday: Boy Scouts, 7; Church Council, 7:30; WelCoMe House worship, 7:30. Tuesday: Bible study, PoPo's, 6:45 a.m.; Divine Drama class, 10 a.m. and 7:30 p.m.; Wednesday: Staff meeting, 11; WELCA General Meeting; 5th, 7th, 8th & 9th grade confirmation, 6;; Choir

rehearsal, 6:30; Ash Wednesday Service with Communion, 7:30; First Communion Class, 8:30. Thursday: Cub Scouts; 7.

PRAISE ASSEMBLY OF GOD
901 Circle Dr., 375-3430
(Mark Steinbach, pastor)

Saturday: Prayer meeting, 7 p.m. Sunday: Sunday school, 9 a.m.; worship celebration, 10 a.m. and 6 p.m.; nursery, pre-school, elementary ministries available. Wednesday: Family night, 7 p.m.; nursery, newborn through 2 years; Rainbows, 3-5 years; Missionettes, girls, K-6th; Royal Rangers, boys, K-6th; Youth meeting, 7th-12th; adult Bible study. Men's and women's fellowships meet monthly.

ST. MARY'S CATHOLIC
412 East 8th St.
(Donald Cleary, pastor)

Friday: Mass, 7 a.m. followed by Exposition of the Blessed Sacrament for adoration; prayer group, rectory, 9:30; Benediction and Reposition of the Blessed Sacrament, 7 p.m. Saturday: Mass, 6 p.m. 8. Sunday: World Marriage Day. Masses, 8 and 10 a.m.; Marriage pre-session, rectory, 1-4 p.m. Monday: Mass, 8 a.m.; Parish Council, rectory, 7 p.m. Tuesday: Mass, 8 a.m.; Capital Campaign Committee, rectory, 7 p.m. Campaign for a New Millennium Team, rectory, 8. Wednesday: Ash Wednesday. Masses at 12:10 and 7:10 p.m. in church, 5 p.m. at WSC; K-7 CCD, 8-9 grade Confirmation, meet in school or H.F. Hall and go to Mass. Thursday: No Mass, Mary's House, 7 p.m.

Allen

FIRST LUTHERAN
(Duane Marburger, pastor)
Sunday: Worship and praise, 9 a.m.; Sunday school, 10 a.m.

UNITED METHODIST
(Rev. Nancy Tomlinson)
Sunday: Sunday school, 9:30 a.m.; worship, 10:30.

Carroll

ZION CONGREGATIONAL-BETHANY PRESBYTERIAN
(Gall Axen, pastor)
Sunday: Worship, 9 a.m.; Sunday school, 9.

ST. PAUL'S LUTHERAN
(Ricky Bertels, pastor)
Sunday: Worship, 8:30 a.m.; Sunday school, 9:20.

UNITED METHODIST
(Gary Main, pastor)
Sunday: Sunday school, 9:45 a.m.; worship, 11. Wednesday: UMW; Ash Wednesday Service, 7 p.m.

Concord

CONCORDIA LUTHERAN
(Duane Marburger, pastor)

Sunday: Worship, 10:45 a.m., Sunday school and adult Bible study, 9:30. Worship service at Hillcrest Care Center, Laurel, 2 p.m.; WelCoMe House Supper, 6 p.m.; Couples Cub meeting at church, 8 p.m. Wednesday: Youth Lenten Breakfast, St. Mary's Catholic Church, Laurel, 7:30 a.m.; Cemetery meeting, 2 p.m.; Lenten Holy Communion at Concordia Lutheran Church, 7:30 followed by Choir practice; Lenten Holy Communion at First Lutheran Church, Allen, 8:30. Saturday: Northeast Conference Spring Gathering, Salem Lutheran, Dakota City, 10 a.m.

ST. PAUL LUTHERAN
East of town
(Wm. C. Engebretsen, pastor)

Sunday: The Lutheran Hour, KTCH, 7:30 a.m.; worship, 8:30; Sunday school, 9:45. Wayne Circuit Bible Institute is scheduled to be held at Grace Lutheran Church, Wayne on Feb. 9 and 16.

EVANGELICAL FREE
(Bob Brenner, pastor)

Sunday: Sunday School, 9:30 a.m.; Morning Worship, 10:30; Choir practice, 5:30 p.m.; Singpiration at Calvary Bible Church, Wayne, No service at Concord. Monday: AWANA directors meeting, 7:30 p.m. Tuesday: C.E. Committee meeting (S.S. teachers need not attend this), 7:30 p.m. Wednesday: Jr./Sr. High Lenten Breakfast at St. Mary's Catholic Church, Laurel, 7:30 a.m.; Concord/Dixon Ladies Cemetery meeting at Concordia Lutheran Church, 2 p.m.; Awana Quizzing practice, 6:30 p.m.; AWANA Red Hot Valentine Cross, AWANA JV and CIA, 7; Adult Bible study & prayer, 7:30.

Dixon

DIXON UNITED METHODIST
(Nancy Tomlinson, pastor)

Sunday: Worship, 9 a.m., Sunday School, 10. Monday: Celebrate January and February birthdays at Country Cafe. Wednesday: Concord/Dixon Cemetery Association meets in Concord Lutheran Church, 2 p.m.; Lenten Service at Dixon, 6:30 p.m.; Disciple Bible Study at Dixon, 7:30 p.m. Thursday: United Methodist Women, 2 p.m.

ST. ANNE'S CATHOLIC
(Fr. Al Salnitro, pastor)

Sunday: Mass, 10 a.m., Monday: Altar Society, 7 p.m. Wednesday: Ash Wednesday Mass 9 a.m.; K-12 CCD, Laurel, 7:30 p.m.; Ash Wednesday Mass at Laurel, 7:30.

Hoskins

PEACE UNITED CHURCH OF CHRIST
(Olin Belt, pastor)

Sunday: Sunday school, confirmation class, 9:30 a.m.; Communion Service, 10:30. Wednesday: Pancake feed, 5:30 p.m.; Lenten service, 7:30.

TRINITY EVANGELICAL LUTHERAN
(James Nelson, pastor)

Sunday: Sunday school and Bible class, 9 a.m., Worship, 10. Wednesday: Confirmation class, 4:30 p.m.; Lenten service, 7:30; Choir, 8:30.

Winside

ST. PAUL'S LUTHERAN
218 Miner St.
(Patrick Riley, pastor)

Friday: Dr. Scaer, lecture in Beatrice. Saturday: Worship service, 6:30 p.m. Sunday: Sunday school and adult Bible class, 9:15 a.m.; worship with Communion, 10:30 a.m.; Circuit Bible Institute, Grace Lutheran in Wayne, 1:45 p.m.; Youth Group meeting, 3 p.m. Wednesday: Midweek, 4:5-5:30 p.m.; Worship, 7:30. Thursday: Early Risers Bible study, 6:30 a.m.

TRINITY LUTHERAN
(Gary and Ruth Larson, pastors)

Sunday: Sunday school, 10 a.m.; worship, 11:15 a.m. Wednesday: Church Women, 2 p.m.

UNITED METHODIST
(A.K. Saul, pastor)

Sunday: Worship, 11:05 a.m. Tuesday: Church Women, 2 p.m.



Rev. Ken Lee

Presentation is planned at Praise Assembly

The public is invited to attend a dramatic/musical presentation at Praise Assembly of God Church on Sunday, Feb. 9 at 10 a.m.

The presentation will be performed by Rev. Ken Lee. Rev. Lee has a degree in Speech Education, has studied music at Washington University in St. Louis, Mo. and has earned a Masters Degree in Theatre at Southern Illinois University.

He has performed in 36 states, on radio and television and in churches of many denominations.

Rev. Lee's ministry at Praise Assembly of God will include vocal music along with an often humorous dramatic presentation.

The public is invited to attend this special service. For more information call 375-3430 or 375-3103.



Mark Christensen, second from left, presents a check to AAL Branch #3019 members from St. Paul Lutheran Church in Carroll. The money will be used to help fund the upcoming centennial celebration. Accepting the check were, left to right, Mardelle Wittler, Murray Leicy, Mark Tietz, Arnold Junck, Ed Fork and Rev. Ricky Bertels.

Church marks 100th anniversary

St. Paul Lutheran Church in Carroll has received a \$1,000 grant from Aid Association for Lutherans to help the congregation celebrate its 100th anniversary.

AAL awarded the grant through its Milestone Program. The program is designed to help congregations members increase awareness and appreciation of their Lutheran heritage and assist

them in celebrating the special anniversary.

A total of 383 Lutheran congregations in the United States received the special anniversary grant from AAL this year.

FIRST NATIONAL BANK
301 MAIN 375-2525
WAYNE, NE. 68787
Member FDIC

Quality Food Center
Wayne, NE
375-1540

SCHUMACHER FUNERAL HOME
•WAYNE •CARROLL
•WINSIDE •LAUREL

FREDRICKSON OIL CO.
Highway 15 North - Wayne, Nebraska
Phone: (402) 375-3535 Fax: 1-800-672-5513
CONOCO, Valvoline, BP/Goodrich
Tank Wagon Service - Lubrication - Alignment - Balance

The Wayne Herald
114 Main St. Wayne
375-2600 1-800-672-3418

M. G. WALDBAUM COMPANY
105 Main Street
Wakefield, Nebraska 68784

Save More Pharmacy
1022 Main St.
Wayne, NE 68787
(402) 375-1444

FAMILY HEALTH CARE CENTER

Donald E. Koeber, O.D.
WAYNE VISION CENTER
313 Main Street - Wayne, NE.
375-2020

NORTHEAST NEBRASKA INSURANCE AGENCY, INC.
PROFESSIONAL INSURANCE AGENT 111 West 3rd Wayne 375-2696

WAYNE'S PAC 'N' SAVE
1115 WEST 7TH
402-375-1202
HOME OWNED & OPERATED

WFS WAYNE FINANCIAL SERVICES
1-800-733-4740
305 Main 402-375-4745
Wayne, NE. 68787 FAX 402-375-4748

Manufacturers of Quality Bedding Products
Restful knights
WAYNE, NE. 68787
375-1123

Wayne Auto Parts
MACHINE SHOP SERVICE
BIG AUTO PARTS
117 South Main Wayne, NE.
Bus. 375-3424 Home 375-2380

JOHN DEERE
For all your Lawn & Garden Needs!
-Walk behind Mowers - Riding Mowers
-Tractor Mowers - Snowblowers - Tillers
SALES SERVICE & RENTAL
LOGAN VALLEY IMP.
WAYNE, NE. 375-3325 EAST HWY 35
Nothing Runs Like A Deere.

KTCH 1590 AM
105 FM

KAUP'S TV Service
(WE SERVICE ALL MAKES)
222 Main
Wayne, NE
375-1353

WAYNE CARE CENTRE
918 MAIN STREET
WAYNE, NE. 68787
402-375-1022
"WHERE CARING MAKES THE DIFFERENCE"

Terra
John Saylor
Location Mgr.
Terra International, Inc.
709 Centennial Road
Wayne, Nebraska
375-3510

Group to meet

The Northeast Nebraska Chapter of the Compassionate Friends will meet Feb. 13 at 7:30 p.m. in the Fellowship Hall of the First United Methodist Church, Fourth and Philip Streets in Norfolk.

The evening program, "Memories from the Heart," will involve group participation. Those attending are invited to share a special moment of their child's, a poem or reading.

The Compassionate Friends is a support group offering friendship and understanding to bereaved parents. Anyone dealing with the death of a child from any cause or any age, whether the death was recent or many years past, is most welcome to attend.

For more information contact Jay or Jane O'Leary in Wayne at 375-2335. For information on the siblings group, contact Patty Sherman at Beldon (402) 985-2239.



All men's night

Male residents celebrated All Men's Pizza Night at the Wane Care Centre on Jan. 21. The men and their guests were served by the Wayne Kiwanis Club. Following the meal, Casino games were played with "funny" money and prizes awarded. Guests winning prizes were Vern Morse, Eldon Helnemann, Ken Liska and Marty Marx. Residents who won were Alex Liska, Elmer Holst and Albert Nelson.

Program to be presented

"Who Gets Grandma's Yellow Pie Plate" is the title of the program that offers families several suggestions on how to approach the topic of transferring non-titled property amongst family members and provides suggestions on how to make the critical decisions of "Who gets what? And when?"

The program will be taught by UNL Extension Educators Carol Larvick and Lynda Cruickshank on Thursday, Feb. 13, noon till 1:30 P.M. at the Wayne County Courthouse.

There is great interest in this topic since research shows that many "adult siblings have been known to break off relationships with each other over how personal property was divided." (Titus, Rosenblatt & Anderson, 1979). One survey participant said, "You never really know someone, until you share an inheritance with them."

Pre-registration is required since space is limited. A registration fee of \$3 covers the cost of the materials. Participants are asked to bring a sack lunch and enjoy discussing the variety of family heirlooms, collections, situations and solutions that occur in families. Call the Wayne County Extension office at 375-3310 to request a registration form.

Plans are made at Eagles 4-H News

The Eagles Auxiliary meeting was held Feb. 3 with President Cec Vandersnick presiding.

A Sweetheart Dance is planned for Saturday, Feb. 15 from 8 p.m. to 1 a.m. Dr. Doug will provide the music for the dance which is open to the public. There will be a \$2 cover charge and snacks and door prizes will be given away. Advanced tickets may be purchased from members.

The Madam State President Marie Bennett will be in Wayne on Monday, Feb. 17. The Auxiliary will meet at the Aerie at 6 p.m. and go out for supper. Any members

wishing to go out for supper need to sign up at the Aerie.

Plans for the Smoker on Feb. 8 were finalized. There is still a need for help serving the food and cleanup.

The Wayne Eagles 20th Anniversary will be observed in May. Preliminary plans include have a steak fry. Other suggestions and ideas are welcomed.

Serving at the meeting were Babs Middleton and Florence Geewe. Serving at the next meeting will be Mary Wert and Cindy Milligan.

School Lunches

ALLEN (Feb. 10-14)
Monday: Breakfast — Long Johns. Lunch — Ham, sandwich, scalloped potatoes, pineapple bar.

Tuesday: Breakfast — Bagels. Lunch — Goulash, green beans, pears, bread sticks.

Wednesday: Breakfast — Waffles. Lunch — Fish sandwich, peas, mixed fruit.

Thursday: Breakfast — Coffee Cake. Lunch — Chicken, baked potatoes, peaches, roll.

Friday: Breakfast — Cream of Wheat. Lunch — Cheese pizza, corn, apples.

Milk and juice served with breakfast. Milk served with lunch.

LAUREL-CONCORD (Feb. 10-14)
Monday: Breakfast — Cereal. Lunch — Hamburger/bun, oven potatoes, peas, oatmeal cookie.

Tuesday: Breakfast — Cereal. Lunch — Pizza, corn, mixed fruit, bread/butter.

Wednesday: Breakfast — Egg & Cheese biscuit. Lunch — Fish sandwich, cheese slice, peas, peaches, chocolate chip cookie.

Thursday: Breakfast — Pancake/syrup. Lunch — Salisbury steak, mashed potatoes, apple, bread and butter, cookie.

Friday: Breakfast — Cereal. Lunch — Grilled cheese sandwich, green beans, peas, sugar cookie.

Milk and juice served with breakfast. Milk, chocolate milk and orange juice available each day. Salad bar available each day.

WAKEFIELD (Feb. 10-14)
Monday: Chicken patty/bun, peas, applesauce, cookie.

Tuesday: Hot ham & cheese, green beans, strawberry cake.

Wednesday: Fish on a bun, tarter sauce, peas, 1/2 orange, cookie.

Thursday: Chili & crackers, relish, cinnamon roll, peaches.

Friday: Cheese pizza, baked beans, chocolate chip bar, fruit.

Milk served with each meal. Breakfast served every morning. 35¢

WAYNE (Feb. 10-14)
Monday: Chicken nuggets, baked beans wheat roll, peas, cake.

Tuesday: Spaghetti, corn, French bread, cherry crisp.

Wednesday: Fish, sandwich, green beans, applesauce, cookie.

Thursday: Salisbury Steak, mashed potatoes, dinner roll, peaches, cake.

Friday: Ham & Cheese, lettuce, pineapple, cookie.

Milk served with each meal.

Also available daily: chef's salad, roll or crackers, fruit or juice, dessert

WINSIDE (Feb. 10-14)
Monday: Creamed turkey over mashed potatoes, corn, roll, pineapple.

Tuesday: No school, teacher in service.

Wednesday: Chili soup, grilled cheese sandwich, crackers, applesauce, cookie.

Thursday: Spaghetti/meat sauce, tossed salad, garlic bread, peas.

Friday: Chicken nuggets, mashed potato/gravy, carrots, roll, cheese cake.

Milk served with each meal. Grades 6-12 have choice of salad bar daily.

Open house to be held for Topp

An open house will be held Saturday, Feb. 15 to honor Albert Topp on his 80th birthday.

The event will be held at the Wayne Eagles Club from 1-5 p.m. It will be hosted by his three sons, Micky Topp of Winside, Merlin and LeRoy Topp, both of Pilger and their families.

Albert was born Feb. 13, 1917 and has lived in Wayne County all his life.

All friends and relatives are invited to attend and the honoree requests no gifts please.

Yearbook is honored

Wayne High School's 1996 yearbook has been inducted into the Walsworth Publishing Company's Gallery of Excellence.

Fewer than eight percent of the yearbooks Walsworth publishes each year are selected to be a part of this "best Walsworth has to offer," according to David M. Massey, Instructional Products Manager.

After a book has been inducted into the Gallery, it is used nationwide by the company's sales force

COMBINATION KIDS 4-H CLUB

The Combination Kids met Jan. 26 with Ann and John Temme hosting the meeting.

The meeting was called to order with 10 members and two guests present. Elections were held with Tina Ruwe, president; Traci Nolte, vice-president; Danny Roeber, secretary; Wes Sievers, treasurer; BJ Ruwe, news reporter and John Temme, pledge leader.

Different recreational activities were talked about with committees formed to find out about activities and will report at the next meeting.

Demonstrations were done by Kaleena Spahr, Ann Temme and John Temme.

The next meeting will be Sunday, Feb. 23 at Jessica Agler's at 2 p.m.

Roll call will be a project you are taking to the fair.

BJ Ruwe, news reporter

COUNTRY CLASSICS 4-H Club

The Country Classics 4-H Club met Jan. 12 at the Loberg residence.

President Greg Schardt called the meeting to order. Sixteen members and six parents were present. Members were reminded about dues payment and there was an outstanding bill for Fantasy Forest.

Schedules were handed out for the upcoming year by leader Kris Loberg. Host families were assigned for each monthly meeting.

Theme book ideas were discussed and members voted to choose "4-H is Amazing." Members were asked to bring ideas for development of the theme booth to the next meeting.

Record books for projects were distributed to members.

The next meeting will be Feb. 9 at 2 p.m. at the Nelson home. Hailey Daehnke, news reporter

SHOW SOMEONE YOU REALLY CARE

DAIRY QUEEN® FROZEN CAKES



WE TREAT YOU RIGHT

Dairy Queen® stores are proud sponsors of the Children's Miracle Network. Telephone which benefits local hospitals for children.

7th & Main St — Wayne
1-800-266-3928 or 375-1404

DISCOUNT FURNITURE'S FEBRUARY SALE OF SALES

Take advantage of Great Savings...Now!
Clearance priced items on odds & ends—one of a kind. Must get rid of these items. Check our prices:
Sofas: \$169.95—\$199.95—\$299.95—\$399.95 & up
Bedroom Sets: Great Values from \$349.95, 3 pieces
Glider Rockers, your choice of colors—only \$149.95

Discount Furniture has the finest bedding shop in N.E. Nebraska.

Featuring: Serta, Omaha bedding, Englander, and others...see the largest display around! During this Sale, choose from Full or Queen Size sets at one Low price of \$169.95 —Get a good night's sleep, cheap!

Great Savings on La-Z-Boy & Best Recliners—choose from 125 different varieties. Big savings on Chairs & Rockers. We have one to fit you. Also, only 2 blue Wing Back chairs: Reg \$319.95, Now \$99.95! See our Sofas with matching Loveseats, starting at only \$599.95 for 2-pc. set — 90 days same as cash.

DISCOUNT FURNITURE

YOUR FURNITURE HEADQUARTERS FOR NORTHEAST NEBRASKA

1 1/2 MILES NORTH OF WAYNE • 375-1405 OR 1-800-927-0203

FREE DELIVERY

Spend Valentine's Day being pampered.



This Valentine's, before your big night on the town, why not start your special day being pampered by our salon staff and Matrix? We'll take care of all your and your loved one's beauty needs while you both sit back and unwind. That's our idea of romance. Call today.

Matrix HAIR • SKIN • COSMETICS

MATRIX. EXPANDING THE SALON EXPERIENCE.

Tanning Specials

"Where Tanning Lines are Optional!"

Package of 7- \$20.00

Unlimited Tanning- \$45.00

(during Feb. only)

Voted #1 Tanning Place in Northeast Nebraska!

Hair Specials:

\$1.00 off Haircut

(ask for Kelly or Sandy)

10% off Perm or Highlights

(ask for Kelly or Sandy)

The Headquarters

120 W. 2nd- Mid City Plaza

Downtown Wayne

Hair • Nails • Tanning

375-4020

coupon expires 2/28/97

Agriculture

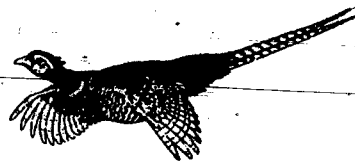

Humans are three-dimensional beings

I turned over the calendar this morning and actually saw some blank spots for next week, which gives me hope for getting the paper work that has accumulated the past two months organized and cleared out.

Having some warm weather and seeing the sun has helped restore my optimism, too. We've had some extremes this week.

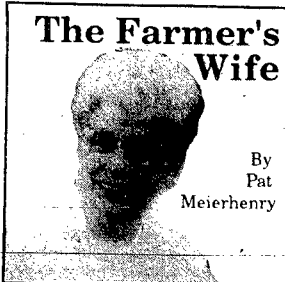

The Farmer's Wife

By Pat Meierhenry

I've been waking up at 5 a.m., which is a sure sign I have too much on my mind. Ordinarily, I'm not an early riser. It certainly is a good time of day for putting thoughts on paper.

The traditional Christmas puzzle was a 1,000 piece Dickens village. It's been sitting around, waiting for some brave soul to start. Last year's was a guardian angel and it didn't get finished until the last of March, when a friend from Connecticut visited.

Max is at a wrestling tournament this weekend so Ann and Myles are here. He went to bed early last night and Ann and her Dad tackled the puzzle. Of course, they won't have another opportunity until nap time today. An 18-month old has a way of distracting. His job is to explore!

There have been a variety of emotional experiences the past two months. My uncle Edgar died mid-December, after a very long hard struggle with cancer.

I admitted a fellow on Christmas Eve who was younger than me and he died on the 28th. We have another patient, same age, whose family is struggling with his care and has taken an enormous amount of staff time and energy.

So, yesterday, there were two events that helped me emotionally. The first was a staff bereavement meeting. The facilitator, a social worker, made lists of the deaths we have served in the past six months. We were invited to reflect on these and mention some that had impacted us the most.

Much of the discussion centered on the way our patients and families extended their trust to us and allowed us to share these very intimate times with them. There were boxes of Kleenexes and they were used.

In the afternoon, a male nurse who has worked with Therapeutic Touch presented a brief synopsis of this subject. It still sounds like a lot of hocus pocus to me; it always has. But it was relaxing and quieting and thought-provoking.

It all just proves again that we are three-dimensional beings: body, mind and spirit. And it behooves us to pay attention to all three; doing whatever it takes to maintain health; physical, emotional and mental.

I didn't get any paper work done. I finished the day with a walk and I'm ready to tear into it now.

Livestock Market Report

The Norfolk Livestock Market fat cattle on Friday saw a run of 745. Prices were \$1 lower on steers and heifers, cows were \$2-\$3 higher.

Strictly choice fed steers were \$64 to \$65.20 Good and choice steers were \$62 to \$64 Medium and good steers were \$60 to \$62. Standard steers were \$55 to \$61. Strictly choice fed heifers were \$64 to \$65. Good and choice heifers were \$62 to \$64. Medium and good heifers were \$60 to \$62. Standard heifers were \$55 to \$61. Beef cows were \$32 to \$37. Utility cows were \$30 to \$35. Canners and cutters were \$26 to \$30. Bologna bulls were \$38 to \$48.

Stocker and feeder sale was held on Thursday with a run of 2094 head. Prices were steady to \$2 higher.

Good and choice steer calves were \$70 to \$80 Choice and prime lightweight calves were \$78 to \$85 Good and choice yearling steers were \$66 to \$71. Choice and prime lightweight yearling steers were \$70 to \$76 Good and choice heifer calves were \$63 to \$67. Choice and prime lightweight heifer calves were \$66 to \$72. Good and choice yearling heifers were \$63 to \$68.

There was a run of 43 at the Norfolk Livestock Market Tuesday

for fed cattle. Prices were steady. Good to choice steers, \$63.50 to \$65. Good to choice heifers, \$63.50 to \$65. Medium and good steers and heifers, \$61.50 to \$63.50. Standard, \$54 to \$61. Good cows, \$30 to \$38.

Prices for dairy cattle on the Norfolk Livestock Market Wednesday were untested.

Top quality fresh and springing heifers were \$800 to \$1,050. Medium quality fresh and springing heifers were \$600 to \$800. Common heifers and older cows were \$400 to \$600. 300 to 500 lb. heifers were \$275 to \$450. 500 to 700 lb. heifers were \$450 to \$550 Good baby calves — crossbred calves, \$50 to \$80 and holstein calves, \$20 to \$50.

Sheep numbered 333 at the Norfolk Livestock Market last Wednesday. Trend: Fats and labs were steady, ewes were lower.

Fat lambs: 110 to 150 lbs., \$102 to \$107 cwt.

Feeder lambs: 60 to 100 lbs., \$90 to \$120 cwt.

Ewes: Good, \$60 to \$100; Medium, \$40 to \$60; Slaughter, \$25 to \$40.

There were 128 feeder pigs sold at the Norfolk Livestock Mar-

ket on Monday. Prices were untested.

10 to 20 lbs., \$12 to \$25, steady; 20 to 30 lbs., \$25 to \$35, steady; 30 to 40 lbs., \$35 to \$50, steady; 40 to 50 lbs., \$45 to \$60, steady; 50 to 60 lbs., \$52 to \$62, steady; 60 to 70 lbs., \$55 to \$65, steady; 70 to 80 lbs., \$60 to \$70, steady; 80 lbs. and up, \$60 to \$72 steady.

Butcher hog head count at the

Norfolk Livestock Market on Monday totaled 320. Butchers were \$1 lower Sows were steady.

U.S. 1's + 2's 220 to 260 lbs., \$55 to \$55.70. 2's + 3's 220 to 260 lbs., \$54 to \$55. 2's + 3's 260 to 280 lbs., \$53.50 to \$54.50. 2's + 3's, 280 to 300 lbs., \$51 to \$53.50. 3's + 4's 300+ lbs., \$45 to \$51.

Sows: 350 to 500 lbs., \$45 to \$48; 500 to 650 lbs., \$48 to \$54.25. Boars: \$40 to \$41.50.

4-H News

CARROLLINER'S 4-H CLUB

The Carrolliner's 4-H Club met Jan. 11 at the Ron Sebade home for an organizational meeting.

Election of officers was held with the following results: Jessica Sebade, president; Lynn Junck, vice president; Melissa Puntney, secretary; Chris Sebade, treasurer; Tim Puntney, news reporter and Robyn Sebade, flags.

Members went over the newsletter items and discussed upcoming activities. They also reviewed the seal program and planned activities for the year.

The next meeting will be Feb. 23 at the Wakefield Family Fun Center after the 4-H Kick Off Party.

Tim Puntney, news reporter

SPRING BRANCH 4-H CLUB

The Spring Branch 4-H Club met at the Peace Church basement on Jan. 12 with 31 members and 18 guests present.

President Jami Behmer opened the meeting with the 4-H Pledge. Roll was taken and guests recognized.

The club has been awarded a "Gold Seal."

Awards were handed out. First year pins were awarded to Jamie Sellin and Abby Andersen. Five year pins went to Lauri Deck Samantha Dec, Jaima Passyka and Michael Deck.

Ten year pins went to Nate Behmer, Emily Deck and Buffy Appel and 11 year pins went to Nicole Deck and Josh Behmer.

A 10 year leadership pin was presented to Connie Behmer and a five year leadership pin to Dan Bowers.

Reports were given by project leaders.

New members are Dewey Bowers, Jara Settles, Melissa Bokemper, Heather Reed and Samantha Bussey.

Demonstrations were given by Rachel Deck, Seth Andersen, Becky Krause, Cassie Anderson, Jami Behmer and Kelly Nathan.

Lunch was served by the Steve Deck, Gary Appel and Stan Nathan families.

The next meeting will be Feb. 9 at the Peace Church at 1 p.m.

Adam Behmer, news reporter

Veterinarians attend 101st convention

Dr. J.A. Rademacher of Winside and Dr. Ken Liska of Wayne attended the 101st Annual Convention of the Nebraska Veterinary Medical Association held at the Holiday Inn Central in Omaha on Jan. 27-29.

Nationally known speakers presented sessions for small/companion animal veterinarians, "large/food animal" veterinarians and equine veterinarians.

Highlighting the social activities was the annual banquet on Jan. 28. Numerous auxiliary activities were also held during the convention.

The sessions are accredited toward mandatory continuing education requirements for license renewal.

LAND MANAGEMENT

We are seeing stronger 1997 rents. Do you know where your rents should be? Call us for an update!!

MIDWEST Land Co.
206 N. Main St. • 375-3385

At your service!

Farm Credit Services is pleased to announce expanded hours at our Wayne location! Dixie Foster will now be in the office every Tuesday from 9 a.m. to 12 noon, and will be available by phone from 8 a.m. to 5 p.m., Monday through Friday. Stop in and visit with Dixie to find out why Top Producers are moving up to Farm Credit Services for their credit and financial needs.

Stop in and tell Dixie 'Hello!'

Farm Credit Services

Production Credit Association
Federal Land Credit Association
112 West 2nd Street
Wayne, NE • 375-3601 • 1-800-777-1853

Area producers to be interviewed for study

Virginia Gosch of Randolph will be calling on several Wayne County farmers in February, March and April asking for their cooperation on a major study, according to the Nebraska Agricultural Statistics Service in Lincoln.

The local farmers were selected to participate in the Agricultural Resource Management Study, which will collect information from approximately 17,000 farmers and ranchers nationwide.

The survey is being conducted by the U.S. Department of Agriculture's statistics-gathering agency, the National Agricultural Statistics Service and its state offices.

The statistical office in Lincoln, which is handling the Nebraska portion of the study, hired and trained Mrs. Gosch. She will be collecting data on production expenses, income, other farm financial information and risk management strategies. Only through information gathered from farm operators can reliable, objective facts be merged into data used in many ways that benefit the U.S. agricultural community.

"Being a farm wife myself, I know how busy farmers are and I know that surveys can be extra work," said Gosch. "But I also know how important it is to have accurate, detailed, up-to-date information. The results of the upcoming study will be used to assess how the changes in the new Farm Bill will impact operators. A farmer or rancher should participate in this study in order to protect his financial interests."

Gosch wants to make sure that Wayne County farmers are properly represented in the state and national samples, so that local farming conditions are reflected in the survey results. She pointed out

that each farmer selected represents many other farmers in similar circumstances. Once a name has been selected, no one else can take that farmer's place.

To make the study interviews as convenient as possible for participating farmers, Gosch will conduct the interviews in the farmer's home. Most farmers selected for an interview have already been notified by mail and Gosch will try to set up a convenient time.

Responses to study questionnaires are confidential, Gosch said. After the summary data are fed into computers, all questionnaires will be destroyed so that no one can trace responses back to an individual farmer or farm operation.

Results will be analyzed by USDA, which will report its findings to Congress, farmers and the public.

LATE WINTER SIDING SALE

MARRA HOME IMPROVEMENT

402-375-1343

112 West 2nd Street at the Professional Building

ATTENTION FARMERS!

We finance Ag Equipment and Ag Real Estate. Let Tim or Rick help you finance your capital improvements this year.

Farmers & merchants
state bank of Wayne

321 Main Street - P.O. Box 249
Wayne, NE 68787 402-375-2043
— Member FDIC —

WHAT THREE THINGS DO YOU DEMAND WHEN CHOOSING CORN HYBRIDS?

1

YIELD — The yield results are pouring in and once again Pioneer® brand hybrids are delivering top value to growers again this year.

2

STANDABILITY — Pioneer research pays off again this year with hybrids that are standing long after the competition. Pioneer hybrids offer standability that you can count on!

3

DRYDOWN — There's no doubt, many Pioneer hybrids are fast becoming known for their "dollar-saving" drydown — allowing growers to harvest Pioneer hybrids at the same time as earlier maturing competitive hybrids.

YIELD, STANDABILITY AND DRYDOWN ...
YOU DEMAND THEM, PIONEER® HYBRIDS DELIVER THEM!

Norman Meyer in Wayne 975-5010	Vern Ortmeier in Beemer 528-3830	Dan Bowers in Winside 286-4845	Dan Loberg in Carroll 585-4821	Gene Quist in Dixon 584-2249
Alvin Wagner in Hoskins 565-4326	Andy Lux in Hubbard 632-4595	Doug Johnson in Thurston 385-2590	Larry Koester in Allen 635-2128	

PIONEER BRAND PRODUCTS

PIONEER® brand products are sold subject to the terms and conditions of sale which are part of the labeling and sale documents.
® Registered trademark of Pioneer Hi-Bred International, Inc., Des Moines, Iowa.



Legal Notices

DELINQUENT TAX LIST FOR YEAR 1997

Wayne County Treasurer's Office

Wayne, Nebraska

February 3, 1997

Notice is hereby given that in compliance with the revenue laws of the State of Nebraska, Lorraine J. Johnson, County Treasurer of Wayne County, Nebraska, will on Monday the third day of March, 1997, at the office of the County Treasurer in the County Court House at Wayne, Nebraska, offer at public sale and sell the following real estate for the amount of the taxes due thereon together with interest and advertising costs for the year 1995 and previous years and delinquent special taxes if any are unpaid. Said sale will continue from day to day until all such taxes have been offered for sale. The amounts listed below do not include interest and advertising.

Lorraine J. Johnson
County Treasurer

Parcel ID 8038.00 394.84
Parcel ID 8039.00 67.36
Parcel ID 8041.00 111.64
Parcel ID 8050.00 1230.14
Parcel ID 8071.00 204.82
Parcel ID 8068.00 62.44

Lots 5 & 6 Blk 2 432.08
Lots 1 & 2 Blk 3 378.62
Lot 13 & S 1/2 of Lot 14 Blk 3 350.16
Lot 21 Blk 3 64.50
Lot 28 Blk 3 268.80
Lot 5 Blk 4 461.20
Lots 10-11-12 Blk 4 188.06

Lots 7 & 8 Blk 2 587.06
Lot 4 & N1/2 Lot 5 Blk 4 186.51
N1/2 Lot 11 & all Lot 12 Blk 7 658.28
S 1/2 of Lot 5 & all Lot 8 Blk 8 201.93

Lots 7 & 8 Blk 2 587.06
Lot 4 & N1/2 Lot 5 Blk 4 186.51
N1/2 Lot 11 & all Lot 12 Blk 7 658.28
S 1/2 of Lot 5 & all Lot 8 Blk 8 201.93

Lots 7 & 8 Blk 2 587.06
Lot 4 & N1/2 Lot 5 Blk 4 186.51
N1/2 Lot 11 & all Lot 12 Blk 7 658.28
S 1/2 of Lot 5 & all Lot 8 Blk 8 201.93

Lots 7 & 8 Blk 2 587.06
Lot 4 & N1/2 Lot 5 Blk 4 186.51
N1/2 Lot 11 & all Lot 12 Blk 7 658.28
S 1/2 of Lot 5 & all Lot 8 Blk 8 201.93

Lots 7 & 8 Blk 2 587.06
Lot 4 & N1/2 Lot 5 Blk 4 186.51
N1/2 Lot 11 & all Lot 12 Blk 7 658.28
S 1/2 of Lot 5 & all Lot 8 Blk 8 201.93

Lots 7 & 8 Blk 2 587.06
Lot 4 & N1/2 Lot 5 Blk 4 186.51
N1/2 Lot 11 & all Lot 12 Blk 7 658.28
S 1/2 of Lot 5 & all Lot 8 Blk 8 201.93

Lots 7 & 8 Blk 2 587.06
Lot 4 & N1/2 Lot 5 Blk 4 186.51
N1/2 Lot 11 & all Lot 12 Blk 7 658.28
S 1/2 of Lot 5 & all Lot 8 Blk 8 201.93

Lots 7 & 8 Blk 2 587.06
Lot 4 & N1/2 Lot 5 Blk 4 186.51
N1/2 Lot 11 & all Lot 12 Blk 7 658.28
S 1/2 of Lot 5 & all Lot 8 Blk 8 201.93

Lots 7 & 8 Blk 2 587.06
Lot 4 & N1/2 Lot 5 Blk 4 186.51
N1/2 Lot 11 & all Lot 12 Blk 7 658.28
S 1/2 of Lot 5 & all Lot 8 Blk 8 201.93

Lots 7 & 8 Blk 2 587.06
Lot 4 & N1/2 Lot 5 Blk 4 186.51
N1/2 Lot 11 & all Lot 12 Blk 7 658.28
S 1/2 of Lot 5 & all Lot 8 Blk 8 201.93

Lots 7 & 8 Blk 2 587.06
Lot 4 & N1/2 Lot 5 Blk 4 186.51
N1/2 Lot 11 & all Lot 12 Blk 7 658.28
S 1/2 of Lot 5 & all Lot 8 Blk 8 201.93

Lots 7 & 8 Blk 2 587.06
Lot 4 & N1/2 Lot 5 Blk 4 186.51
N1/2 Lot 11 & all Lot 12 Blk 7 658.28
S 1/2 of Lot 5 & all Lot 8 Blk 8 201.93

Lots 7 & 8 Blk 2 587.06
Lot 4 & N1/2 Lot 5 Blk 4 186.51
N1/2 Lot 11 & all Lot 12 Blk 7 658.28
S 1/2 of Lot 5 & all Lot 8 Blk 8 201.93

Lots 7 & 8 Blk 2 587.06
Lot 4 & N1/2 Lot 5 Blk 4 186.51
N1/2 Lot 11 & all Lot 12 Blk 7 658.28
S 1/2 of Lot 5 & all Lot 8 Blk 8 201.93

Lots 7 & 8 Blk 2 587.06
Lot 4 & N1/2 Lot 5 Blk 4 186.51
N1/2 Lot 11 & all Lot 12 Blk 7 658.28
S 1/2 of Lot 5 & all Lot 8 Blk 8 201.93

Lots 7 & 8 Blk 2 587.06
Lot 4 & N1/2 Lot 5 Blk 4 186.51
N1/2 Lot 11 & all Lot 12 Blk 7 658.28
S 1/2 of Lot 5 & all Lot 8 Blk 8 201.93

Lots 7 & 8 Blk 2 587.06
Lot 4 & N1/2 Lot 5 Blk 4 186.51
N1/2 Lot 11 & all Lot 12 Blk 7 658.28
S 1/2 of Lot 5 & all Lot 8 Blk 8 201.93

Lots 7 & 8 Blk 2 587.06
Lot 4 & N1/2 Lot 5 Blk 4 186.51
N1/2 Lot 11 & all Lot 12 Blk 7 658.28
S 1/2 of Lot 5 & all Lot 8 Blk 8 201.93

Lots 7 & 8 Blk 2 587.06
Lot 4 & N1/2 Lot 5 Blk 4 186.51
N1/2 Lot 11 & all Lot 12 Blk 7 658.28
S 1/2 of Lot 5 & all Lot 8 Blk 8 201.93

Lots 7 & 8 Blk 2 587.06
Lot 4 & N1/2 Lot 5 Blk 4 186.51
N1/2 Lot 11 & all Lot 12 Blk 7 658.28
S 1/2 of Lot 5 & all Lot 8 Blk 8 201.93

Lots 7 & 8 Blk 2 587.06
Lot 4 & N1/2 Lot 5 Blk 4 186.51
N1/2 Lot 11 & all Lot 12 Blk 7 658.28
S 1/2 of Lot 5 & all Lot 8 Blk 8 201.93

Lots 7 & 8 Blk 2 587.06
Lot 4 & N1/2 Lot 5 Blk 4 186.51
N1/2 Lot 11 & all Lot 12 Blk 7 658.28
S 1/2 of Lot 5 & all Lot 8 Blk 8 201.93

Lots 7 & 8 Blk 2 587.06
Lot 4 & N1/2 Lot 5 Blk 4 186.51
N1/2 Lot 11 & all Lot 12 Blk 7 658.28
S 1/2 of Lot 5 & all Lot 8 Blk 8 201.93

Lots 7 & 8 Blk 2 587.06
Lot 4 & N1/2 Lot 5 Blk 4 186.51
N1/2 Lot 11 & all Lot 12 Blk 7 658.28
S 1/2 of Lot 5 & all Lot 8 Blk 8 201.93

Lots 7 & 8 Blk 2 587.06
Lot 4 & N1/2 Lot 5 Blk 4 186.51
N1/2 Lot 11 & all Lot 12 Blk 7 658.28
S 1/2 of Lot 5 & all Lot 8 Blk 8 201.93

Lots 7 & 8 Blk 2 587.06
Lot 4 & N1/2 Lot 5 Blk 4 186.51
N1/2 Lot 11 & all Lot 12 Blk 7 658.28
S 1/2 of Lot 5 & all Lot 8 Blk 8 201.93

Lots 7 & 8 Blk 2 587.06
Lot 4 & N1/2 Lot 5 Blk 4 186.51
N1/2 Lot 11 & all Lot 12 Blk 7 658.28
S 1/2 of Lot 5 & all Lot 8 Blk 8 201.93

Lots 7 & 8 Blk 2 587.06
Lot 4 & N1/2 Lot 5 Blk 4 186.51
N1/2 Lot 11 & all Lot 12 Blk 7 658.28
S 1/2 of Lot 5 & all Lot 8 Blk 8 201.93

Lots 7 & 8 Blk 2 587.06
Lot 4 & N1/2 Lot 5 Blk 4 186.51
N1/2 Lot 11 & all Lot 12 Blk 7 658.28
S 1/2 of Lot 5 & all Lot 8 Blk 8 201.93

Lots 7 & 8 Blk 2 587.06
Lot 4 & N1/2 Lot 5 Blk 4 186.51
N1/2 Lot 11 & all Lot 12 Blk 7 658.28
S 1/2 of Lot 5 & all Lot 8 Blk 8 201.93

Lots 7 & 8 Blk 2 587.06
Lot 4 & N1/2 Lot 5 Blk 4 186.51
N1/2 Lot 11 & all Lot 12 Blk 7 658.28
S 1/2 of Lot 5 & all Lot 8 Blk 8 201.93

Lots 7 & 8 Blk 2 587.06
Lot 4 & N1/2 Lot 5 Blk 4 186.51
N1/2 Lot 11 & all Lot 12 Blk 7 658.28
S 1/2 of Lot 5 & all Lot 8 Blk 8 201.93

Lots 7 & 8 Blk 2 587.06
Lot 4 & N1/2 Lot 5 Blk 4 186.51
N1/2 Lot 11 & all Lot 12 Blk 7 658.28
S 1/2 of Lot 5 & all Lot 8 Blk 8 201.93

Lots 7 & 8 Blk 2 587.06
Lot 4 & N1/2 Lot 5 Blk 4 186.51
N1/2 Lot 11 & all Lot 12 Blk 7 658.28
S 1/2 of Lot 5 & all Lot 8 Blk 8 201.93

WAYNE CITY COUNCIL PROCEEDINGS

January 14, 1997

The Wayne City Council met in regular session at 7:30 p.m. on January 14, 1997. In attendance: Mayor Lindau; Councilmembers Lutt, O'Leary, Wiser, Ulecht, Sturm, Fuelberth, Shelton, and Wieland; Attorney Pieper; City Administrator Salitros; and City Clerk McGuire. Minutes of the December 17th and 23rd meetings were approved.

The following claims were approved:
PAYROLL: 65658.11.

VARIOUS FUNDS: AB Dick, Se, 81.50; Altec, Su, 53,475.94; American Library Assoc., Fe, 110.00; Amle's, Fe, 15.99; Audio Editions, Su, 370.33; Baker & Taylor, Su, 832.78; BOMC, Su, 80.30; Carhart Lumber, Su, 708.83; Cellular One, Se, 25.83; Computerland, Su, 285.44; Copy Write Publishing, Se, 133.06; Dakota Chemical, Su, 1,572.66; Diers, Su, 488.84; Dietrich Upholstery, Se, 70.00; Dutton-Lainson, Su, 101.76; Dynamic Business Solutions, Se, 70.00; Electric Fixtures, Su, 14.60; Environmental Analysis, Su, 15.39; Gill Hauling, Fe, 1487.60; Great Plains One-Call, Se, 8.58; Interstate Batteries, Su, 59.95; Iron, Se, 737.70; Jasco, Su, 111.60; Koplin Auto Supply, Su, 197.97; Koplin Small Engine, Su, 3.47; Kriz-Davis, Su, 478.87; KTCH, Se, 113.00; Kwikke Products, Su, 109.22; Logan Valley Implement, Su, 21.82; L.P. Gill, Fe, 4,741.73; Lucent Technologies, Se, 39.23; Medicap, Su, 7.74; Morris Machine & Welding, Su, 16.30; Municipal Supply, Su, 1,287.50; National Arbor Day Foundation, Fe, 15.00; NEDA, Su, 25.00; Ne. Library Commission, Se, 14.84; Norfolk Daily News, Su, 86.00; Northeast NE Economic Dev., Su, 25.00; NE Nebr. Insurance Company, Se, 19,722.00; Novelty Machine, Su, 76.31; Office Connection, Su, 82.52; Olsson Associates, Se, 717.32; Pamida, Su, 254.09; People's Natural Gas, Se, 4,597.80; Presto-X, Se, 29.00; Providence Medical Center, Fe, 2,866.00; Quill, Su, 73.64; R.L. Fauss, Se, 85,400.35; Royal Towel, Su, 41.97; Sav-Mor Pharmacy, Su, 5.27; SCT, Se, 85.00; Servall, Se, 223.44; Sprint, Se, 9.66; Stadium Sporting Goods, Su, 975.08; State National Insurance, Se, 542.20; State of NE - Div. of Comm., Se, 385.00; Syndistar, Inc., Su, 60.00; The League of Kansas Municipal, Se, 150.00; The Right Stuff, Su, 15.00; Tilgner's Ben Franklin, Su, 7.57; Time Life, Su, 15.94; Time Life Education, Su, 31.25; Toshiba Easy Lease, Se, 163.62; U.S. West Communications, Se, 1138.29; U.S. West Direct, Su, 47.05; Wayne Auto Parts, Su, 144.93; Wayne County Clerk, Se, 213.70; Wayne County Court, Fe, 13.00; Wayne County Public Power, Se, 1,967.60; Wesco, Su, 2,480.19; Wheeler Enterprises, Su, 145.21; Zach Oil, Su, 2,274.86; Zach Propane, Su, 189.86.

HANDWRITTEN CHECKS: 911 Dispatch Services, Inc., Se, 29.95; ADDY, Su, 22.00; Lynn Anderson, Re, 14.00; BlueCross BlueShield, Se, 10,898.00; Jeff Brady, Re, 2,591.12; City of Wayne, Tx, 11,183.98; City of Wayne, Py, 65,658.11; City of Wayne, Re, 356.21; Creative Forecasting, Su, 36.00; ED M Field Equipment Co., Su, 1098.00; Electric Fixture, Su, 101.92; Field Associates, Ltd., Su, 29.95; Five Points Bank, Re, 2,521.92; Fortis, Se, 1,544.32; Herman Brown Co., Su, 113.41; Hilliard, Su, 118.18; ICMA, Re, 10,214.76; Kriz-Davis, Su, 816.20; Brian Loberg, Re, 2,567.85; Madison County Court, Re, 300.00; McCorkindale Implement, Re, 833.09; Betty McGuire, Re, 2,981.78; Melvin Miller, Su, 52.00; Momar, Se, 224.41; National McGruff House Network, Su, 51.75; NE Assoc. of Emergency Mngmt., Fe, 25.00; NE Dept. of Motor Vehicles, Su, 10.00; Nebraska Dept. of Revenue, Tx, 8,936.71; Nebraska Dept. of Revenue, Tx, 2482.91; NE Police Chiefs Assoc., Fe, 50.00; NPPD, Se, 113,290.45; Northeast Library System, Fe, 18.00; Nogg Chemical & Paper, Su, 24.99; Omata Life, Se, 70.00; Part Publications, Su, 42.40; F. Timothy Pickinpaugh, Re, 3,145.02; Postmaster, Su, 414.72; Principal Financial Group, Re, 947.82; Joseph Salitros, Re, 1,690.00; SCT, Se, 21.25; State National Bank, Tx, 11,381.44; State National Bank, Re, 2,958.85; United Way, Re, 541.53; University of Nebraska-Lincoln, Fe, 95.00; Water Environment Federation, Fe, 88.00; WCHOC, Re, 7,500.00; Wayne Co. Treasurer, Fe, 570.00; Wayne Herald, Se, 622.82; West-E-Con, Re, 1,113.00; Wigman Company, Su, 74.99; Wisner-Pitger High School, Fe, 15.00.

Mayor Lindau proclaimed the week of January 12-18 as "Jaycee Week".
Chanelle Glaser was introduced as the new Executive Secretary.

A public hearing was held on the proposed amendments to the Wayne Zoning Regulations regarding "Manufactured Homes." A public hearing was held on the proposed amendment of the Community Development Block Grant to permit property acquisition and demolition.

A public hearing was held on the one and six year street improvement program.

APPROVED:
Tom Mittel was appointed to the Wayne Volunteer Fire Department.
First Reading of Ord. 97-1 amending zoning regulations pertaining to manufactured homes.
Res. 97-1 approving amended application for Community Development Block Grant.
Res. 97-2 approving the one and six year street improvement program.
Res. 97-3 accepting work in Sidwalk Improvement District No. 93-1, confirming the ordering of plats and schedules of assessments.

Res. 97-4 ordering publication and setting the board of equalization hearing date regarding Sidwalk Improvement District No. 93-1.
Res. 97-5 accepting and authorizing the execution of a supplemental agreement with the Nebraska Department of Roads relating to electric utilities along Highway No. 35 project in Wayne.
Res. 97-6 extending the term of the Ad Hoc Building Advisory Committee pertaining to the Library/Senior Center Citizen Center Facility.
Res. 97-7 acknowledging the notification of filing of a referendum petition to repeal midnight to 5:00 a.m. parking restrictions, and authorizing City Clerk to verify petition signature.

Res. 97-8 authorizing Gilmore & Associates as special engineer for the transfer station improvement project.
Request of Christiansen Construction Co. to reduce the retainage from 10% to 5% on the power plant expansion project.
Mayoral appointment of Galen Wiser, Bill Harper, Alan Hart, Bob McLean, Marlen Chinn, and Betty McGuire to the Police Retirement Committee (term 4 yrs., expiring 12/31/00).
Meeting adjourned at 8:43 p.m.

The City of Wayne, Nebraska
By: Mayor
ATTEST:
City Clerk

(Publ. Feb. 6)

(Publ. Feb. 6)

(Publ. Feb. 6)

(Publ. Feb. 6)

(Publ. Feb. 6)

(Publ. Feb. 6)

(Publ. Feb. 6)

(Publ. Feb. 6)

LOWER ELKHORN NATURAL RESOURCES DISTRICT

January 23, 1997

As per requirements by Section 2-3220, R.R.S.

Auto & Truck Expense: Phillips 66 Co., 259.99; Norfolk C&F, 153.22; Tom's Service, 52.50; Conoco Inc., 17.94; Phillips 66 Co., 284.46.
Building Maintenance: Affiliated Waste Services, 40.00; Suzann Sanderson, 50.00; Servicemaster, 260.00.
Cost Share: Maple Creek Farms, 7,387.73; James Brune, 120.00; Hoegermeyer Farms Inc., 1,207.50; Alex Meyer, 240.00; Tim Mallette, 1,811.36; Howells Cattle Feeding Co., 960.38; Hoegermeyer Farms Inc., 892.50; Stanley Anderson, 18.91; Marvin Studnicka, 648.80; Larry Hunke, 236.70; Robert Freilberg, 1,014.52; Lauren Timm, 13.53.

Directors Expense: Dale Lingenfelter, 418.97; Wayne State College, 20.00; Visa Center, 23.78; Osmond Republican, 38.50; Winners Circle, 36.00; Norfolk Country Club, 986.40; NARD, 530.00; NACD, 900.00; Dennis Newland, 321.36; Garry Anderson, 788.02.
Directors Per Diem: Garry Anderson, 1,080.49; Dale Lingenfelter, 918.88; Dallas Hoff, 46.17; Dennis Newland, 711.09.
Dues & Membership: NACD, 1,500.00; Groundwater Management, 200.00.
Election Contest: Platte Co. Election Comm., 120.52; Colfax Co. Clerk, 164.70; Cedar Co. Clerk, 129.05; Wayne Co. Clerk, 290.08.

Employee Benefits: United Fund, 25.00; Northern Life Insurance, 485.00; Principal Financial Group, 2,664.94; NARD, 8,252.68.
Information & Education: Center for Rural Affairs, 15.00; Winners Circle, 84.22; Mullen Signs, 206.70; Smetter Design Studio, 87.45; 4th Street Agency, 159.74; Camera Concepts, 129.34; West 32 Riverside Diner, 52.00; Omaha World Herald, 52.00.

Legal Notice: Wayne Herald, 63.92; West Point News, 53.03; Norfolk Daily News, 67.20.
Office Equipment: Softmart, 1,296.97.
Office Supplies: Walmart, 76.89; Target, 25.41; Visa Center, 19.90; First Bank, 60.00; Norfolk Printing Co., 237.60; Western Office Products, 11.85; Pic & Save, 74.28.
Operation & Maintenance: Voight Locksmith, 6.63; NE Dept. of Agriculture, 100.00.

Payroll Taxes: NE Dept. of Revenue, 667.82; First Bank, 6,583.46.
Personnel Expense: Phyllis Knobbe, 26.10; Donald Kahler, 200.10; Visa Center, 512.02; NARD, 340.00; NACD, 230.00; Winners Circle, 33.31; Ramada Inn, 113.52; Richard Seymour, 495.20.
Postage: Norfolk Postmaster, 500.00.
Professional Services: Clark Eriksen Partners, 2,500.00.

Project Land Rights: Stanton County Treasurer, 693.61.
Rent: Landco, 1,515.67; Dover Realtors, 40.00; Susan Madden, 40.00.
Sales Tax: NE Dept. of Revenue, 170.24.
Stock Purchases: Van Pines Nursery, 1,089.69.

Telephone: Alliant Cellular, 199.92; US West Communications, 377.82; Qwest Communications, 171.13; T&T, Telebeep, 20.00; Stanton Telecom, 30.22.
Utilities: City of Norfolk, 100.33; City of Lyons, 164.90; Stanton Co. Public Power, 299.53; NPPD, 178.16; Peoples Natural Gas, 333.37.

WAE - Conservation Aids: Stephanie Rolf, 396.00; Janel Stansberry, 561.00; Lorraine Walton, 237.96.
Wages - Administrative: Kenneth Berney, 2,141.42; Richard M. Wozniak Jr., 2,124.24; Robert Lundeen, 1,784.53; Stan Staab, 2,795.19; Danny Johnson, 984.35; Donald Kahler, 1,602.03; Julie Schmit, 1,241.07.
Wages - Clerical: Vickie DeJong, 1,397.83; Carey Tejkl, 807.41; Linda Unkel, 941.29; Tammi Loberg, 1,201.31; Jill Hanna, 693.18; Kathy Kohmen, 770.08; Phyllis Knobbe, 892.63; Linda Pikelman, 948.70.
Wages - Part Time: Richard M. Seymour, 118.91.

Water Resources: NE Health Laboratory, 20.00; Norfolk Daily News, 2,197.95; Osmond Republican, 51.56.
Wildlife Habitat: John & Kenneth Otmer, 543.75; Edwin O'Brien, 222.10; Edwin O'Brien, 227.09.
(Publ. Feb. 6)

(Publ. Feb. 6)

(Publ. Feb. 6)

(Publ. Feb. 6)

(Publ. Feb. 6)

(Publ. Feb. 6)

(Publ. Feb. 6)

(Publ. Feb. 6)

(Publ. Feb. 6)

NOTICE IN THE COUNTY COURT OF WAYNE COUNTY, NEBRASKA

ESTATE OF DOROTHY A. WHORLOW, Deceased
Case No. PR97-9

Notice is hereby given that on January 27, 1997, in the County Court of Wayne County, Nebraska, the Registrar issued a written statement of Informal Probate of the Will of said Deceased and that the State National Bank and Trust Company, whose address is 116 West 1st Street, Wayne, NE 68787 has been appointed Personal Representative of this estate. Creditors of this estate must file their claims with this Court on or before March 31, 1997 or be forever barred.

Carol A. Brown, Deputy Clerk of the County Court
510 Pearl Street
Wayne, Nebraska 68787

Duane W. Schroeder #13718
Attorney for Applicant
110 West 2nd
Wayne, Nebraska 68787
(402) 375-2080
(Publ. Jan. 30, Feb. 6, 13)

NOTICE IN THE COUNTY COURT OF WAYNE COUNTY, NEBRASKA

Estate of Alfred Schermer, Deceased
Estate No. PR96-31

Notice is hereby given that a final account and report of administration and a Petition for complete settlement, probate of Will, determination of heirs, and determination of inheritance tax have been filed and are set for hearing in the County Court of Wayne County, Nebraska, located at Wayne, Nebraska, on February 12, 1997, at or after 11:30 o'clock a.m.

Gary A. Ehrenfried
Personal Representative/Petitioner
P.O. Box 70
Hoskins, NE 68740-0070
(402) 565-4226

Michael E. Pieper, No. 18147
Olds, Pieper & Connolly
P.O. Box 427
Wayne, NE 68787
(402) 375-3585
(Publ. Jan. 23, 30, Feb. 6)</

Wakefield News

Mrs. Walter Hale
402-287-2728

BLOOD DONOR

With his contribution on Jan. 8, Tom Eaton became a nine gallon blood donor.

A total of 44 people volunteered to donate that day and 42 pints of blood were collected.

Paul Park and Larry Soderberg became five gallon donors with contributions and Carolyn Baier of Wayne was recognized for donating four gallons.

SCHOOL BOARD MEETING

The Wakefield Board of Education met Jan. 13. Three board members, Mike Salmon, Sanford Otte and Richard Puls, retired from the board. Each of them was thanked for their service to the school and community and presented with a framed certificate of recognition by Superintendent Jim Putman.

New members Diane Keim, Lori Lueth and Butch Utemark were seated and took the oath of office.

Marcia Kratke was elected Board President. Lyle Brown was chosen vice president and AJ Johnson was chosen secretary.

The board received information from Rod Garwood ESU 1 Administrator, Dennis Linster and Shannon Dunning concerning a direction from the State Auditor of Public Accounts regarding the operation of WakeNET.

The board also visited with Kirk Jamison from Kirkpatrick Pettis concerning last November's bond election and the options that remain for meeting future building needs.

Principal Jeanne Surface reported on the activities of the Wakefield Institute and invited board members to attend the DARE graduation and a School at the Center Conference.

Wayne State College students involved in the Partners in Education program will work in the school.

Officers installed included Kathy Potter, worthy matron; Alvin Sundell, worthy patron; Norma Byers, associate matron; Harold Lewin, associate patron; Nancy Kinney, secretary; Karen Cones, treasurer; Charlene Schroeder, conductress; Bob Jones, chaplain; Virginia Nelson, organist; Mary Ellen Sundell, Ada; Helen Johnson, Electra and Raymond Paulson, marshal.

Information is needed on the following people with year of graduation included.

Clair Carpenter-Little (1915); Marie Nelson Hanson (1916); Ethel Anderson (1918); Annette Nelson Younger (1918); Ella Nuernberger Underhill (1921); Mildred Anderson Johnson (1922); Clarence Jonson (1929); Vivian Schultz Rodin (1929); Barbara Wilson Zucher (1931) and Viola Lute Shoglund (1931).

Anyone knowing these people's addresses or a relative who could be contacted should call Iris at (402) 287-2548 or write P.O. Box 87, Wakefield, NE 68784.

SCHOOL CALENDAR
Monday, Feb. 10: Girls BB, Emerson-Hubbard, there.

Tuesday, Feb. 11: Junior high girls BB, Homer, here; girls and boys BB, Newcastle, there.

Wednesday, Feb. 12: FBLA trip.

Thursday, Feb. 13: Girls BB, Coleridge, here.

Friday, Feb. 14: Boys BB, Coleridge, here.

Saturday, Feb. 15: Hartington CC Speech Tournament; junior high girls and boys BB, Allen, here; 9-10 girls BB tournament, Walthill,

During the meeting, thank you notes were read from the Children's home, Diane Larson and Dee Schultz, district supervisor.

Mary Ellen and Alvin Sundell were hosts for the evening.

RICHARD E. MAGNUSON has been named president of the American Bank with offices in LeMars and Remsen, Iowa.

Magnuson is the son of Sylvia Olson and grandson of Thelma James, both of Wakefield and is a graduate of Wakefield High School. He and his wife Kathy (McClain) have three children, Melinda, 23, Amanda, 17 and Thomas, 12.

OFFICERS ELECTED
The Wakefield Volunteer Firefighters recently elected officers for 1997.

Named were Dean Ulrich, fire chief; Dave White, assistant fire chief; Dallas Roberts, president; Ken Teti, vice-president; Patrick Henderson, treasurer; Deb Paulson, secretary; Cheryl Roberts; training officer; Tom Keim, city captain; Rich Fischer, rural captain and Lojence Johnson, maintenance.

EMPLOYEE OF THE MONTH
Carol Nixon of Wakefield was named Employee of the month for January by Methodist Hospital in Omaha.

In making the announcement, the hospital stated that Mrs. Nixon has demonstrated a spirit of excellence by working hard, having a positive attitude, being flexible, dedicated to her profession and patients, is kind, willing to work additional hours, has an excellent attendance record, is prompt and has a professional appearance.

Information is needed on the following people with year of graduation included.

Clair Carpenter-Little (1915); Marie Nelson Hanson (1916); Ethel Anderson (1918); Annette Nelson Younger (1918); Ella Nuernberger Underhill (1921); Mildred Anderson Johnson (1922); Clarence Jonson (1929); Vivian Schultz Rodin (1929); Barbara Wilson Zucher (1931) and Viola Lute Shoglund (1931).

Anyone knowing these people's addresses or a relative who could be contacted should call Iris at (402) 287-2548 or write P.O. Box 87, Wakefield, NE 68784.

SCHOOL CALENDAR
Monday, Feb. 10: Girls BB, Emerson-Hubbard, there.

Tuesday, Feb. 11: Junior high girls BB, Homer, here; girls and boys BB, Newcastle, there.

Wednesday, Feb. 12: FBLA trip.

Thursday, Feb. 13: Girls BB, Coleridge, here.

Friday, Feb. 14: Boys BB, Coleridge, here.

Saturday, Feb. 15: Hartington CC Speech Tournament; junior high girls and boys BB, Allen, here; 9-10 girls BB tournament, Walthill,

there; boys BB, Randolph, there.

COMMUNITY CALENDAR
Monday, Feb. 10: American Legion auxiliary, 8 p.m., Little Red Hen Theater brood meeting, 4 8 p.m.; school board 8 p.m.

Tuesday, Feb. 11: Fire fighters auxiliary, 7 p.m.

Wednesday, Feb. 12: Library board, 7 p.m.; American Legion, 8 p.m.

Thursday, Feb. 13: Community Club, 9 a.m.; Wakefield Health Care Center board meeting, 8 p.m.; tree board meeting.

CARE CENTER CALENDAR
Sunday, Feb 9: Presbyterian Worship, 2:30 p.m.

Monday, Feb 10: Devotions, 7:45 a.m.; mail call, 10; This n That, 11:45; Ray Peterson, 2:30 p.m.; coffee time, 3; Covenant tape, conference room, 3:30.

Tuesday, Feb. 11: NATIONAL PANCAKE DAY. Devotions, 7:45 a.m.; Bible Study w/Sherry, 10; This n That, 11:30; This n That, 2:30; Coffee Time, 3; Salem Tape, 3:30.

Wednesday, Feb 12: Devotions, 7:45 a.m.; Library Cart & CCP, 9:30; quilting w/Betty, 10; ASH WEDNESDAY, 11:45; Voices of Lent, 2:15; Birthday party of Cecil Potter (102), 2:30.

Thursday, Feb. 13: Devotions, 7:45 a.m.; mail call, 10; Different

name, 11:45; Valentines Elderberry Choral, 2:30; coffee time, 3.

Friday, Feb. 14 Devotions, 7:45 a.m.; Mail Call, room visits, 10; It takes two, 11:45; Valentines party, and crowning of king and queen, 2:30; Firefighters auxiliary bingo, 3.

Saturday, Feb. 15: For Your Information, 11:30 a.m.; mail call, 1 p.m.; movie time, 2; Mary Lou's Card Club, 2:30; coffee time, 3.

LAND SALES

We have sold a number of farms this winter. Prices are strong! Let us help you keep your dollars. For a free market analysis, call us now!

MIDWEST
Land Co.
206 N. Main St. • 375-3385

HEALTH CARE DIRECTORY

CHIROPRACTOR

Wayne Sport & Spine Clinic
Dr. Robert Krugman
Certified Chiropractic Sports Physician
214 Pearl St.
Wayne, NE
Office hours by appointment:
402-375-3000

PHYSICIANS

NNMG Northeast Nebraska Medical Group PC

375-1600
375-2500

*FAMILY PRACTICE

*A.D. Felber M.D.
*James A. Lindau M.D.
*Benjamin J. Martin M.D.
*Mark O. McCorkindale M.D.
*Willis L. Wiseman M.D.
*Gary West PA-C

*SATELLITE OFFICES

*LAUREL 256-3042
*WISNER 529-3218
*WAKEFIELD 287-2267

615 East 14th
Wayne, NE 68787

PHYSICIANS

NORFOLK MEDICAL GROUP

900 Norfolk Avenue
402/ 371-3160
Norfolk, Nebraska

General Surgery:
G.D. Adams, M.D., FACS
C.F. Henner, M.D., FACS
Joseph C. Tiffany II, M.D., FACS

Pediatrics:
D.G. Blomenberg, M.D., FAAP
D.S. Hynes, M.D., FAAP

Family Practice:
W.F. Becker, M.D., FAAP
F.D. Dozon, M.D.
G.T. Surber, M.D., FAAP
A.J. Lear, PA-C

Internal Medicine:
W.J. Lear, M.D., DABIM

Gastroenterology:
D.A. Dudley, M.D., FACC

Satellite Clinics - Madison
Sunset Plaza Clinic - Norfolk

Quilt winner

Ellen Close of Wayne was the winner of the quilt raffled off at the Wayne Senior Center. The raffle raised money for furnishings at the new facility.

Dixon News

Lois Ankeny
402-584-2331

SURPRISE PARTY

Velma Dennis was honored at a surprise retirement party on Jan. 18 in Norfolk.

The party was hosted by her children Bill and Liz Dennis of Brighton, Colo., Deb and Keven Obleness, Michelle and Emily of Anchorage, Alaska, Pat and Steve Wattier, Jennifer and Jared, Aaron and Nathan Wattier and Nick Dennis, all of Wayne, Lori Spahr and Anthony LeBron of Scottsdale, Ariz., Joelene Dennis of Minneapolis, Minn., Denise and Loyd Jones, Tony and Jessi of Coleridge and Lisa Abler of Norfolk.

Other guests attending were Lenny and Pam Dennis of Osmond, Teresa Bloomquist of Norfolk, Mr. and Mrs. Lyle Sassaman of Ft. Morgan, Colo., Pam Sagel, Spenser and Austin of Westminster, Colo., Sue Schneider of LaCenter, Wash., Connie Sassaman, Taira and Tyler of Tomah, Wisc., Mr. and Mrs. Verne Sassaman of Wisner, Angie and Nathan Steinmeyer of Stanton, George Schinker, Julie Rath, Mr. and Mrs. Kevin Kollars, Adam and Kayla, all of Norfolk.

Free tax service is being offered

Goldenrod Hill Community Services is offering free tax assistance in a number of locations from now through April 15, 1997.

The service will be offered in Dixon County at the Ponca Senior Citizens Center by appointment by calling (402) 755-4180.

Wayne County residents can obtain assistance at the Wayne Senior Citizen's Center by appointment by calling (402) 375-1460.

Farmers or self-employed tax filers are not eligible for assistance.

The program is 100 percent federally funded.

BIBLE STUDY

Six ladies met in the home of Janice Hartman for morning Bible Study and to continue reading the Psalms.

The next meeting will be Feb. 5 in the Phyllis Herfel home beginning with Chapter 90.

BIRTHDAY COFFEE
Phyllis Herfel hosted a birthday coffee on Jan. 31 to honor Rozanne Hintz for her birthday.

Guests were Hildegard Thomas, Pat Bathke, Bessie Sherman, John Hintz and Vonda Dempster.

Velma Dennis of Dixon, Lori Spahr and Anthony LeBron of Scottsdale, Ariz. were weekend guest in the Lisa Abler home in Norfolk. They were also guests in the Steve Wattier home in Wayne.

Lori Spahr and Anthony LeBron of Scottsdale, Ariz., Mr. and Mrs. Loyd Jones, Tony and Jessi of Coleridge were dinner guests of Velma Dennis at the Pizza Ranch in Laurel.

Overnight guests in the Velma Dennis home were Lori Spahr and Anthony LeBron of Scottsdale, Ariz., Jennifer and Jared Wattier of Wayne and Tony and Jessi Jones of Coleridge. Lori and Anthony were taken to Eppy Airfield in Omaha for their return trip to Arizona.

Sarah Kneifl invited an overnight guest to help celebrate her 13th birthday. They were joined by four other friends and spent the afternoon in Southern Hills Mall in Sioux City, Iowa.

Guests in the home of Phyllis Herfel to help celebrate her birthday were Mr. and Mrs. Lamont Herfel of Ponca, Larry Herfel and friend of Joetta, Jeremiah Kromenheok of Sioux City, Iowa, Nancy Dempster, Mrs. and Mrs. Bob Dempster, Mr. and Mrs. Richard Abts and Brandon. Delilah Cooper of Dixon was an afternoon visitor.

Legal Notices

NOTICE OF MEETING

The Wayne County Board of Commissioners will meet in regular session on Tuesday, February 18, 1997 at the Wayne County Courthouse from 9 a.m. until 4 p.m. The agenda for this meeting is available for public inspection at the County Clerk's office.

Debra Finn, County Clerk
(Publ. Feb. 6)

HOSKINS VILLAGE BOARD PROCEEDINGS

January 27, 1997
Hoskins Village Board met in regular session at 7:30 p.m. at the Fire Hall. Board members present were Pat Brudigan, Jim Miller, Arlan Sellin, John Scheurich and Richard Doffin Jr. Absent: none.

Minutes of the previous meeting were read and approved as read.

Delinquent water bills were discussed. All delinquents will be turned off as of Feb. 10 if not paid or arrangements made to pay.

Due to the spring thaws softening the streets, 1st St. may need to be blocked off to keep from ruining the new surface.

Election of the Chairmen of the Board was held. Doffin made a motion Arlan Sellin be Chairman, Scheurich seconded, all yea. Arlan Sellin is the new Chairman of the Board.

Brudigan made a motion Janet Bruggeman be reappointed Village Clerk. Scheurich seconded, all yea.

A Public Hearing will be held on Feb. 24, at the next regular board meeting, for the One and Six Year Plan.

The City sewer lines need to be cleaned. Doffin will check into this and report back.

Someone is needed to run the concession stand at the ball park. If interested contact Janet Bruggeman.

Sellin will contact Wayne State and see about getting a coach for City Rec.

The following bills were turned in for payment:

Leonard Marten, wages	1,115.90
Ron's Service	194.74
Richard Doffin, rent	125.00
Pierce Telephone	12.92
Hoskins Mig.	1,067.50
Fred Krause, Ins. deduct	250.00
Brad Backstrom, Ins deduct	100.00
Heppner Sanitary	38.00
Pollard Pumping	200.00
Pilger Sand and Gravel	77.46
St. of Ne-Health Labs	388.20
St. of Ne-Health Labs	36.20
Bomgaars	83.88
Farmers Co-op	187.80
Wayne County Clerk	12.69
Omaha Life	48.00
Ne. Dept. of Revenue	136.05
N.P.P.D.	702.65
Ne. Municipal Clerks	10.00
Ne. UC Fund	25.00
Ne. Dept. of Revenue	36.82
Ne. Dept. of Revenue	126.46
Janet Bruggeman, supplies	84.20
N.P.P.D. Christmas Lights	128.14

Brudigan made a motion the bills be paid, Scheurich seconded, all yea.

Miller made a motion to adjourn. Doffin seconded, all yea.

Janet Bruggeman, Village Clerk
(Publ. Feb. 6)

NOTICE

IN THE COUNTY COURT OF WAYNE COUNTY, NEBRASKA
Estate of FAUNEIL L.D. LYNCH, Deceased
Estate No. PR97-10

Notice is hereby given that a Petition for Probate of Will of said Deceased, Determination of Heirs, and appointment of Marvin Echtenkamp as Personal Representative has been filed and is set for hearing in the County Court of Wayne County, Nebraska, located at 510 Pearl Street, Wayne, Nebraska on February 26, 1997, on or after 11:30 o'clock a.m.

(s) Marvin Echtenkamp
Petitioner
Rt. 2, Box 47
Wakefield, Nebraska 68784
(402) 375-1664

Michael E. Pleper, No. 18147
Olds, Pleper & Connolly
P.O. Box 427
Wayne, NE 68787
(402) 375-3585

(Publ. Feb. 6, 13, 20)

NOTICE OF PUBLIC HEARING

Wayne County, Nebraska, will hold a public hearing in the Commissioners' Room at the County Courthouse in Wayne, Nebraska, on the 18th day of February, 1997, at 10:30 o'clock a.m. for the purpose of presenting and adopting a One and Six Year Road Improvement Plan for said county. Anyone living in said county may appear in person or by counsel and be heard.

Sidney A. Saundmiers
Wayne County Highway Superintendent
(Publ. Feb. 6)

Every government official or board that handles public moneys, should publish at regular intervals an accounting of it showing where and how each dollar is spent. We hold this to be a fundamental principle to democratic government.

PUBLIC NOTICE

AGRICULTURAL LAND RETAIL
The City of Wayne will accept bids for cash rent of three (3) tracts of agricultural land owned by the City. Bids for 1, 2, and 3 year periods will be considered. City reserves the right to spread quality mulch and biodegradable chip material on the agricultural land. The first tract is located immediately east and north of the sewage lagoon and contains approximately 18.91 acres. The second tract is the industrial site north of Restful Knights and contains approximately 7.5 acres. The third tract is south of the Great Dairie site and north of Heritage Homes and contains approximately 30 acres more or less. Tract Three includes a 15' easement along the west side of the property and there is an air release manhole located within that easement. Bids will be opened at 10:00 A.M. on the 14th day of February, 1997, at the City Clerk's office. Sealed bids may be submitted to the City until that time.

The City of Wayne reserves the right to reject any and all bids.

THE CITY OF WAYNE, NEBRASKA
(Publ. Jan. 30, Feb. 6)

NOTICE

There will be a meeting of the Recreation-Leisure Services Commission, Monday, February 17, 1997, at 7:00 P.M. in the Wayne City Hall. An agenda for such meeting, kept continuously current, is available for public inspection in the City Clerk's Office.

Jeff Zeiss, Secretary
(Publ. Feb. 6)

NOTICE

IN THE COUNTY COURT OF WAYNE COUNTY, NEBRASKA
Estate of LEON E. BOLTE, Deceased.
Estate of PR97-8

Notice is hereby given that on January 22, 1997, in the County Court of Wayne County, Nebraska, Herman Bolte, whose address is RR 1, Box 102, Odin, MN 56160 was informally appointed by the Registrar as Personal Representative of the Estate.

Creditors of this Estate must file their claims with this Court on or before April 4, 1997 or be forever barred.

(s) Pearla A. Benjamin
Clerk of the County Court
Wayne County Court
510 Pearl Street
Wayne, Nebraska 68787

Laura L. Knox, Attorney
NSBA #18345
P.O. Box 112
Wakefield, NE 68784
(402) 287-9980

(Publ. Jan. 30, Feb. 6, 13)

PROCEEDINGS SPECIAL MEETING WAYNE BOARD OF EDUCATION

February 3, 1997
The Wayne Board of Education held a special meeting on Monday, February 3, 1997 from 11:00 a.m. until 1:00 p.m. Notice meeting was published in the Wayne Herald on January 23, 1997. The purpose of the meeting was to shape goals for 1997 and to develop action plans for those goals.

The following board members and administrators were present: Marlon Arneson, Will Davis, Dennis Lipp, Phyllis Spethman, Dennis Jensen, David Lutt, Richard Metteer, Marlene Uhing and Donald Zeiss.

The following agenda items were reviewed:
• concerns heard from students
• concerns heard from the community
• concerns heard from teachers/staff
• concerns heard from the board
• on-going goals
• specific goals for this year
• personnel
• curriculum
• extra-curricular activities
• contracted services
• community relations
• accomplishments of the past year
• projected changes
• boardmanship
• prepare for accreditation review in May
• study ways to include staff in goal setting
• Goals and action plans that were discussed at the meeting will be submitted for final approval at the regular February school board meeting.
Meeting adjourned at 1:00 p.m.
(S) Dr. Dennis Jensen, Secretary pro-tem
(Publ. Feb. 6)

FINAL WEEK
"Jerry Maguire"
(R) 7:00 & 9:30
Saturday & Sunday
\$3 Matinee - 2:00

NOW SHOWING
"Star Wars"
(PG) 7:00 & 9:30
Saturday & Sunday
\$3 Matinee - 2:00
Sorry No Passes

Clip this ad for one
FREE Jr. sized popcorn
or \$1 off a larger size

TWIN THEATRE

MAGNUSON EYE CARE
Dr. Larry M. Magnuson
Optometrist
509 Dearborn Street
Dearborn Mall
Wayne, Nebraska 68787
Telephone: 375-5160

PHARMACIST

Sar-Mor Pharmacy
1022 Main St.
Wayne, NE
375-1444

HEALTH MART

Pharmacists:
Shelley Gilliland, R.P.
Laurie Schulte, R.P.
Will Davis - 375-4249

LADIES! LADIES! LADIES!
FIRST CLASS MALE REVUE
Appearing Exclusively at:
WHITE DOG PUB
102 Main St., Wayne
Thursday, Feb. 13
Showtime: 9:30 P.M.
Tickets - \$5 In Advance
\$7 At The Door
(Limited Ticket Sales)
MARGARITAS \$1
7-8 P.M.

3rd Annual President's Day "Pitch Tournament" Sign-Up Now! February 17

Hoskins News

Mrs. Hilda Thomas
402-565-4569

GARDEN CLUB

The Town and Country Garden Club met at the home of Betty Bronzynski for a desert luncheon on Jan. 27.

President Mary Jochens opened the meeting by reading "A Thought for the Day."

New year books were distributed and reviewed. Roll call was answered by members naming their favorite houseplant.

Plans were made for a "House Warming for Howard and Hulda Fuhrman on Feb. 5."

The hostess had the comprehensive study, "A Bit of Heaven." For the lesson, she showed a video entitled "Private Life of Plants."

The next meeting will be at the home of Hulda Fuhrman on Feb. 24.

Guests who came to surprise Selma Mittelstaedt on Jan. 22 for her birthday were Loretta Perske and Jerome and Sharlene Mi and Joe of Norfolk and Bill and Edna Wendt of Hoskins. The afternoon was spent playing cards.

Concord News

Evelina Johnson
402-584-2495

MERRY HOMEMAKERS

The Merry Homemakers Club met Jan. 28 with Lyla Swanson as hostess in her home. Ten members were present.

Suzie Johnson gave the lesson "Wellness thru Nutrition." Facts were discussed about the risks of cancer and what can be done about it through diet. A fat free tasting time followed.

Mrs. Swanson serve refreshments.

The February "Outing" with husbands will be held Saturday, Feb. 22 at 6:30 p.m. at a local restaurant.

Birthday guests in the Wallace Anderson home on Feb. 2 to help the hostess Jeanine Anderson celebrate were Ernest and Lucille Witte of Randolph, David and Sandy Anderson and family of Wayne, Dwight and Pam Anderson and Brooke, Nina and Randall Carlson, Leroy and Delores Koch and Minnie and Opal Carlson.

Suzie Johnson, Pam Anderson and Brooke visited with Pastor Layne and Wendi Johnson in Sioux City, Iowa on Feb. 1.

READ & USE THE CLASSIFIEDS!

(4) 1997 Buick LeSabre Limited, Loaded (1) Custom Factory Incentive...

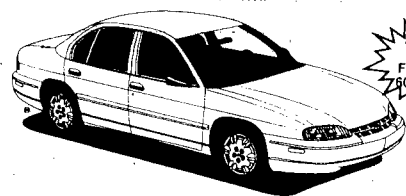

1997 Chevy Lumina

1997 Chevy Cavalier



(2)-4 dr., (1)-2 dr.

NEW CARS & TRUCKS

- (1) 1997 Chevrolet Malibu LS
- (1) 1997 Chevrolet S10, Ext. Cab, 4x4, ZR2 (\$1000 Rebate)
- (1) 1997 Chevy K1500 Reg. Cab, Silverado, 4x4
- (1) 1997 Olds Cutlass Supreme, 4 Door Sedan
- (1) 1997 Chevrolet K1500 Ext. Cab, 3 Door, loaded
- (1) 1997 Buick Riviera, loaded, leather
- (1) 1996 Olds Cutlass, Supreme, 2 Door

PRE-OWNED CARS

1996 Chevy Lumina, 14,500 miles	\$14,900
1995 LeSabre Custom, Red, 39,000 miles	\$15,900
1995 Pontiac Grand-Am SE, V6, loaded	\$11,995
1994 Olds Achieva, 2 Door	\$8,499
1994 Pontiac Grand Am, 4 Door, GT, nice	\$12,700
1993 Chevy Cavalier, 2 Door Coupe	\$4,800
1993 Olds 88 LS	\$11,950
1992 Olds 98 Regency	\$9,995
1991 Buick LeSabre Limited	\$7,950
1990 Olds 88, Dark Blue, 80,000 miles	\$6,995
1986 Ford Crown Victoria	\$2,950
1989 Chevy Malibu, nice clean car, 76K	\$5,500
1994 Motorhome, 8,000 miles on new engine, loaded dual air, self-contained, new hot water (electric-gas) Sleep 7	\$15,900

PRE-OWNED TRUCKS

1996 Chevy K1500 Ext. Cab, Short Box, Z71	\$23,250
1996 Chevy Ext. Cab 4x4, Silverado, 5.0L, auto, 25,000 miles	\$21,750
1995 GMC Suburban, 39,000 miles, 4WD, loaded	\$27,900
1995 Chevy Suburban, 46,000 miles	\$26,500
1994 Chevy Ext. Cab, Short Box, 4x4, Silverado, ATM	\$18,500
1994 GMC K1500 Ext. Cab, Short Box, 73K	\$17,650
1994 Jeep Grand Cherokee, loaded, 49,000 miles	\$19,500
1993 Chevy S10 Blazer, 2 Door, leather	\$12,500
1992 GMC LD 3/4 Ton, 6.2 Diesel, 4x4, HD, 5 spd, 32K	\$15,875
1992 GMC 2500 LD, 6.2, 32K miles	CALL
1991 Chevy K1500, 4x4 Reg. Cab, 52K	JUST IN
1991 Chevy K1500, Ext. Cab, 350, 5 spd	\$13,950
1990 Ford F250, 4x4, 460, ATM, 80K	\$10,750
(2) 1989 Chevy Astro Cargo Vans, V6, auto, air	\$6,900 Each
1989 GMC C1500, V6, 5 speed	\$7,900
1988 GMC 1/2 Ton 4x4, Short Box	\$9,950
1987 D150 Dodge 4x4, Overhauled	\$4,995
1986 Chevy K1500, 4.3L, 4 speed	\$4,675
1984 K1500 4x4, ATM	\$3,900
1980 GMC Vandura, 3/4 Ton, V8, Auto	\$1,250
1979 Suburban, 2 WD	\$4,400
Fiberglass GM Pickup Topper, fits 88' up to 8-ft. box	\$399



SCHULTE PEARSON

CHEVROLET • BUICK • OLDSMOBILE, INC.

Hartington, Nebraska
Sales 402-254-6802 — Service 402-254-6801
WATTS 800-804-0782

Business Hours: Monday - Friday 8:00 a.m. - 5:30 p.m.
Saturday Sales 8 a.m. - 4 p.m. • Saturday Service 8 a.m. - 2 p.m.
After Hours: Rick's Residence: 402-254-2476
Bill's Residence: 402-254-6952
Jima Residence: 605-665-7925

http://autocconnect.nat/schulte_pearson

Allen News

Kate Boswell
402-635-2289

PANCAKE BREAKFAST

Community members are invited to a Pancake Breakfast at the Fire and Rescue Building on Sunday, Feb. 9.

The Senior Center is hosting the breakfast to raise money for the unexpected furnace expense.

Pancakes, sausage, eggs, juice and coffee will be served from 8 a.m. to 1 p.m.

PARENTS NIGHT

Parents night is scheduled for Tuesday, Feb. 11 at the boys' basketball game with Santee. Following the game there will be a pie and ice cream social to raise funds for the weight room.

The public is invited to the game which begins at 6:15 p.m.

CLASSIC CLUB

On Friday, Feb. 7 the Security National Bank's Classic Club members will travel Sioux City, Iowa for an afternoon at the Belle of Sioux City Casino, Riverboat and then spend the evening at the Ice Capades.

The group will leave the bank parking area at 1:50 p.m.

The Classic Club's next event is Mr. Holland's Opus, a free movie at the Fire and Rescue Building on Feb. 13 at 9 a.m.

BIRTHDAY PARTY

The monthly birthday party is scheduled for the Allen Senior Center on Friday morning. Those with January birthdays will furnish cake.

RIVERBOAT TRIP

On Saturday, Feb. 15 the Bell of Sioux City will send a motor coach to Allen to pick up anyone who would like to spend an evening on the Belle.

The package includes free transportation, free dinner buffet and other perks. Pick up time is 6 p.m.

For more information, take an information sheet from the Village Inn Bulletin Board or call (712) 255-3397. There must be at least 21 participants who are 21 years old.

KINDERGARTEN STUDENTS

The following students and parents are on the school's list for the 1997-98 kindergarten class at Allen Consolidated Schools:

- Austin Allen (Deb Allen), Ernest Bratcher (Jeff and Maggie Bratcher), Zachary Britten (Thomas and Connie Britten), Bailey Ellis (Joe Ellis), Hannah Flores (Santos and Patty Flores), Alexander Gensler (Mike and Rhonda Gensler), Keith Jorgensen (Mark and Barbara Jorgensen), Lathan Kraft (Roger and Donna Kraft), Katie Moore (Teresa Moore), Eric Oswald (Duane and Barb Oswald), Heath Roeber

(Monte and Patty Roeber), Zachary Schoning (Jeff and Mary Schoning), Ethan Schuttler (Keith and Shelly Schuttler), Shelby Strivens (Rodney and Wendi Strivens), Shannon Sullivan (Randy and Laura Sullivan), Calley Tschirren (Stacey Tschirren), Jarret Warner (Jack and Rhonda Warner), Jacob Woodward (Keith and Ronelle Woodward).

SENIOR GROUP

The Senior Group from Allen's United Methodist Church went out for diner at Kelly's Garden in South Sioux City following Sunday services.

In attendance were Allen and Evelyn Trube, Clair and Fran Schubert, Bill and Pearl Snyder, Gaylen and Carol Jackson, Ella Isom, Phyllis Swanson, Carmen Wilcox, Pastor Nancy, her husband Terry and daughter.

BABY SHOWER

A baby shower for Brayten Batcheler was held in the home of Stephanie Johnson on Saturday morning.

The baby gifts were unwrapped and donuts, fruit, punch and coffee were served.

Brayten is the son of Shawna and Tom Batcheler of Onawa, Iowa and grandson of Robert and Jeannette Hohenstein of Allen.

A surprise birthday party was held in the home of Chris Isom on Feb. 1 to celebrate Chris's 50th birthday. Several close friends and family attended.

First Lutheran Church members in Allen will begin their Lenten Celebration with Holy Communion at 8:30 p.m. on Ash Wednesday, Feb. 12.

Women of ELCA will meet on Feb. 13 at 7:30 p.m.

The staff at Security National Bank in Allen will serve Valentine's Day coffee and cookies on Friday, Feb. 14 in the bank lobby from 9 a.m. to noon.

NUTRITION SITE MENU

Monday, Feb. 10: Spaghetti and meat sauce, green beans,

carrot sticks, garlic bread, vanilla pudding.

Tuesday, Feb. 11: Baked chicken, potatoes with gravy, apple rings, carrots, fruit.

Wednesday, Feb. 12: Hamburger on a bun, potato salad, pork and beans, jelly, peaches.

Thursday, Feb. 13: Ham sandwich, broccoli/cheese soup, fruit salad, pumpkin dessert.

Friday, Feb. 14: Roast beef, mashed potatoes with gravy, corn, apple sauce, dessert.

ALLEN NEWS

PANCAKE BREAKFAST

Community members are invited to a Pancake Breakfast at the Fire and Rescue Building on Sunday, Feb. 9.

The Senior Center is hosting the breakfast to raise money for the unexpected furnace expense.

Pancakes, sausage, eggs, juice and coffee will be served from 8 a.m. to 1 p.m.



Educational t-shirts

Dennis Bentz, left, assists John Whitt, a third grader at St. Mary's Elementary School, in screen printing a t-shirt during a tour of Stadium Graphics last week. The students toured the establishment and each was able to "make" his or her own shirt which had the logo for National Catholic Schools Week imprinted on the front. The tour was one of a number of activities the students participated in during observance of the annual celebration of Catholic education.

NEBRASKA STATEWIDE

SINGLES MEET single people throughout rural America. Confidential, reputable, established plan. Free details. Country Connections Newsletter, PO Box 406, Superior, NE 68978

BROADEN YOUR world with Scandinavian, European, South American, Asian, Russian high school exchange students arriving August. Become a host family/AISE. Call 1-800-SIBLING

HUNDREDS OF good jobs in Columbia, Missouri. A great place to live/work and raise a family. Around 1% unemployment. apply on line http://www.addsheet.com

ALASKA BUS tour June 25-August 18. Yellowstone, Grand Coulee, Inside Passage, Whitehorse, Fairbanks, Anchorage, glacier cruise, Jasper, Lake Louise. Dependable accommodations, experienced staff. \$1,995 double occupancy. Flory Tours, 427 N. Carrie, McPherson, KS 67460, 316-241-3836

ADOPT LET us fill your baby's life with love, laughter, and happiness. Expenses paid. Jayne & Steve, 1-800-631-2644

IMALL CLASSIFIEDS are the biggest and best on the internet. Call now for details 1-800-408-8618, ext 7659. Creative Ladies, Unlimited, Internet Consultants

CUSTOMERS WAITING Reach 40,000+ on the internet with iMALL classifieds. Free details. Call 1-800-844-9639 ext 7775

IRS SEALED Bid Sale 143.42 acres real estate. Includes acreage with single family dwelling, approximately 124 acres of crop land, and dance hall and saloon. Located within 1 mile Columbus, Nebraska. Selling February 25. Contact Revenue Officer Susan Fox, 402-371-1765

ESTABLISHED RETAIL business for sale in NE Kansas. Growing community with school, church, retail business, manufacturing plants. Rural setting, great location. Call 913-336-3596 evenings.

HISTORY'S GREATEST market media brings profit fast. Use the iMALL. For free information, call 1-800-844-9639 ext. 6705.

MOTELS FOR sale. 28 units in NW Nebraska with 14 monthly rentals. 24 units with home on 3 acres. Call Allen Furby at Re/Max Realty, 1-800-468-9463.

HOMEOWNERS LOANS! Borrow up to 25% more than your home is worth! Pay bills, do home improvements! Apply by phone. Samboy Financial 1-800-873-1303. No application fee.

NO DOWNPAYMENT? Problem credit? Own the home you need now, without a big downpayment. Complete financing if qualified. DeGeorge Home Alliance, 1-800-343-2884

MEAT ANIMAL Research, accepting applications, six-month positions cattle dept. Cattle care, calving, heatcheck ing, horsemanship, recordkeeping. Terry Madson, MARC, Box 166, Clay Center, NE 68933, 402-762-4151. AA/EEO. Contact if disability accommodation required.

TRAVEL, WARM weather, RN's, LPN's, CNA's, travel, local or permanent placement, no fee, cash bonus, great salary, health ins., travel pay, housing provided. PMN 800-347-5317

COKE/SNAPPLE route - 31 local, high traffic locations! Excellent cash business! Routes going fast! Call now! 1-800-511-6342 (24 hours) Mega Vending, 12000 Biscayne Blvd, Miami, FL 33181

NEED - EXPERIENCED Asst. Roadmaster for track inspection and general supervision on 250 miles of track. Must have FRA Certification. Salary 32K, 50 hour work week. Full benefits. Headquarters near Holdrege, NE. Please fax resume to 308-352

KEARNEY AREA - Company has positions open for Over the Road Drivers. Competitive wages. 401K, 100% company match, vacation pay, health plan, flexible home time, 1-800-523-4631

HIRING DRIVERS based out of Omaha, pulling tankers. Top pay and benefits. New safety bonus. Home often. Call Recruiter: 1-800-383-9330 Wynne Transport.

DRIVERS/OWNER operators. Lease or own a new 1997 Peterbilt 379 Conventional. Must meet driving qualifications. Call Crete Carrier Corp. today. Joanne Baldwin 800-998-2221.

NANNY NEEDED: Take charge nanny needed in New Jersey for newborn twins \$250-\$350/week, one year commitment, benefits, room/board. Nannies of Nebraska, 402-379-2444 / 1-800-730-2444.

SOMETHING YOU'VE always wanted to do! Joseph's College of Beauty has classes starting February 10, March 10, April 14. Scholarships and financing available. Call 1-800-742-7827.

COME GROW with us. Plum Creek Motors of Lexington, NE, GM dealership is looking for experienced service technicians. Guarantee commission, benefits. Call Rocky, 308-324-2306.

OWNER OPERATOR Eastern Nebraska based tractors. Refrigerated. No forced dispatch. Back to Nebraska regularly. Great Lakes, East, Southeast, East Coast bonus. Grand Island Express, 1-800-444-7143.

GENERAL MANAGER Upper Republican Natural Resource District. Health insurance, retirement plan provided. Applications due 2/15/97. Manager Search Committee, Box 1219, Imperial, NE 69033, 308-394-5125 after 7pm

DIABETIC? ARE you still paying for supplies? Why? For information on how you can receive supplies at little or no cost call 1-800-678-5733

HORSE RACING/KENO Getaway, Fonner Park, Grand Island, NE 2 nights lodging, steak dinner, bottle of champagne \$69 single/\$99 double occupancy. Resident Suites, 1-800-285-2240

STORE FIXTURES 6' and 12' antique mirrored showcases, glass shelving, display stands, cash register, algham display racks, wrought iron rack, steel tube rug rack, 308-345-7727

FREE AUDIO tape "Forbidden Secrets" Health for the 21st Century! Call toll free 888-617-2783

SPRING FRY special - \$29.95 Cornish Rocks, Pullets, Turkeys, Ducklings, Goslings, rare and exotic breeds. Discount prices. Free catalog. Sun Ray Chicks Hatchery, Box 300, Hazleton, IA 50641. Poultry Hotline: 1-800-872-0481

HOMEOWNERS NU-VU windows, siding, doors, and more. 25th anniversary sale 50% off. Professionally installed! No gimmicks. Good financing. Call 1-800-383-4382

WOLFF TANNING beds. Tan at home. Buy direct and save! Commercial/home units from \$199.00. Low monthly payments. Free color catalog. Call today! 800-842-1310

BEAR TERMITE of Nebr (serving entire state). Termite treatment for 50% less. Phone 800-532-5133, 24 years experience. Free estimates over phone! Licensed-guaranteed

GOOD LIFE spas pre-season spa sale, 12 models \$1,995 to \$6,000. Buy now and save \$1,000 to \$1,500. Call 1-800-869-0406, 27th & O, Lincoln NE.

20/20 WITHOUT glasses! Safe, rapid, non-surgical, permanent restoration 6-8 weeks. Airline pilot developed. Doctor approved. Free information by mail: 800-422-7320, ext. 221, 406-961-5570, fax 406-961-5577. http://www.visionfreedom.com. Satisfaction guaranteed.

WANTED: A farm worker for a large South Central Nebraska Feedlot. Experience is necessary. You must be able to operate large farm machinery and have knowledge of irrigation. References are required. Fringe benefits include health insurance, housing allowance, beef & more. Please call 308-995-6147.

\$\$\$CASH\$\$\$ IMMEDIATE \$\$\$ for structured settlements and deferred insurance claims. J.G. Wentworth, 1-800-386-3582

DRIVERS WANTED Establishing new terminal to serve Nebraska Energy plant, Aurora. Must be DOT qualified, 2 years experience driving semi's, clean driving record. New equipment. Home most nights. Call Transport Delivery Co., 402-694-3338

WANTED ORDER takers for Annie's Kitchen, Omaha's first sales organization marketing homestyle meals. Take orders PT from home. No inventory, investment or selling required. Call Bill 402-556-1074

FOR RENT

FOR RENT: 1 bedroom partially furnished apartment in Wayne, all utilities paid. Deposit required. Call 256-3459. 12/19/97

OFFICE SPACE for rent. Prime Location, 215 Pearl. Call 375-4337. 12/5/97

FOR RENT: in Laurel, 3 or 4 bedroom apartment, has many extras (washer, dryer, & dishwasher), 2 full baths. Deposit & References Required. No Pets Allowed. Call 256-9231. 2/6/97

FOR RENT: 2 bedroom house attached garage, air, close to downtown. Call 256-9417. 2/6

FOR RENT: Home in country near Emerson 3 bedrooms, stove, refrigerator, dryer included. Available March 1. Call Amy after 6 pm 385-2239. 2/6/97

FOR RENT: 2 bedroom trailer available immediately. Call 375-4290 after 5 pm weekdays. 2/6

FOR RENT:

Small 2 bedroom house in Carroll, \$230. Stove, refrigerator & air conditioner. Couples preferred, no pets. March 1 occupancy.

ALSO...

3 bedroom house in Wayne, \$425. Stove, refrigerator & air conditioner. Immediate occupancy.

Call 375-4527, leave a message.

Classified

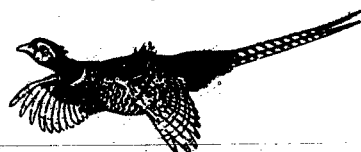

HELP WANTED

Join the Caring Team!

Openings on the Night Shift for the following positions:

Charge Nurse — LPN or RN
Care Staff Member
Certified Nurse Assistant

Competitive Wages and Benefits
Contact: Carrol or Sally

Wayne Care Centre
"Where caring makes the difference"
811 East 14th St. • Wayne, NE 68787
Phone: 402-375-1922

IBP's PORK DIVISION
Madison, Nebraska
"A Cut Above The Rest"
PRODUCTION WORKERS

IBP, INC. the world's largest processor of fresh meat is currently accepting applications at the pork processing facility in Madison, Nebraska. The starting pay is \$7.00 per hour with scheduled salary progression & additional grade pay as you become skilled at your work. In addition to Long Term Job Stability & career growth we offer a generous benefit package that includes:

- Overtime pay •Paid holidays •Paid vacation
- Insurance benefits for you & your family •Quick start
- Annual bonus •401K program •Base \$8.70+

If you're interested in joining the industry leader, apply in person to the Personnel Office at IBP in Madison or call 402-454-3361 for more information or contact Nebraska Job Service at 119 Norfolk Avenue, Norfolk.

No experience required.

ibp
Equal Opportunity Employer M/F

MAINTENANCE OPENINGS
Rotating Shifts
\$7.50 with Potential to \$11.60
per hour depending on
experience and knowledge

- Comprehensive Training Program

We are offering company pay, health & life insurance, dental & vision benefits, paid vacation & full time job stability. Experiences in general maintenance skills, such as welding, cutting torch & some electrical is preferred.

Become a member of our proud team.

Apply at the:

Personnel Office
1200 Industrial Parkway
Madison, Nebraska
For More Information Call 402-454-3361

ibp
Equal Opportunity Employer M/F

HELP WANTED
FULL-TIME BOOKKEEPER
Excellent benefit program.
Good working conditions.
Some experience preferred.

Send all resumes or applications to:
P.O. Box 70, Dept. S
Wayne, NE 68787

LOCAL OWNER/Operator needs over-the-road driver. Call 1-800-452-2133. 1/23/13

DISC JOCKEY Experience in stage, music, or public relations. Call 1-800-252-0757 for application. 1/23/14

WANTED: Experienced Butcher for Meat Processing Plant in Winside. Call 286-4981 ask for Jim. 2/6/2

WANTED: Part-time chore man needed in Emerson area to feed cattle. Call Gary Wilson at 402-365-2239. 2/6/2

THE CITY of Wayne is now accepting applications for Pool Lifeguards for the 1997 Summer Season. Applicants must show that they have a good work record and that they are dependable and mature in their work habits. Current certifications and experience required. Applications may be obtained at City Hall 306 Pearl Street. Persons interested should return their application and resume to the Personnel Office at City Hall or Recreation Leisure Services Department office no later than Monday, March 3, 1997. City is an Equal Opportunity Employer. Job descriptions are available at City Hall. 1/30/15

Jeanne's
at the
Haskell House

We Have Immediate
Openings for
Part-Time Cook
and Server Tuesday
thru Sunday lunch
and evening shifts.
Servers are
guaranteed 4 hours
plus tips and cooks
4 hours. Wages are
commensurate with
experience.
Call for
appointment
800-287-5460.
EOE

Est. 1994

We have openings in Pierce and Wayne Counties for agricultural sales professionals, specializing in livestock nutrition and consulting. Competitive compensation depending on experience and ability. Training, benefits, retirement and advancement potential. Send cover letter and resume to Agri-King, Inc., Don Steinhagen, 18246, Fulton, IL 61252-0208 (815-589-2525 or FAX (815) 589-4700.

\$1000'S POSSIBLE READING BOOKS Part Time. At Home. Toll Free 1-800-218-9000 Ext. R-3729 for listings. 1/16/4

SECRETARY'S JOB Opening at Winside High School. Job begins about April 1st. Strong people and computer skills needed. Apply to Principal, Winside High School, Winside, NE 68790. 1/30/2

HELP WANTED: Full-time hired man for grain farm with large JD equipment. Experience and CDL required. References will be checked. For application form, call 287-2457, ask for Sue. 1/30/4

ACCOUNTANT in office of the City Treasurer. Wage rate \$7.38 - \$9.91 per hour, dependent on qualifications, plus excellent benefits. Responsible for maintenance and preparation of financial records, reports, payroll and projects. Ability to communicate clearly and concisely, orally and in writing. Require four years experience in accounting or equivalent combination of education and experience. Prefer minimum of two years accounting education. Applications and letter of interest due in the Personnel Office, 306 Pearl Street, P.O. Box 8, Wayne, NE 68787, by 4:00 pm, Monday, February 17, 1997. EEO/AE. 1/30/3

DAIRY QUEEN is taking applications for daytime help. Mon - Friday, 9 - 5 or 11 - 5. Apply at Dairy Queen. 1/30/1

**Classified
Deadline
Tuesdays
at 5:00 P.M.**

PUBLISHER'S NOTICE:
All real estate advertised in this newspaper is subject to the Federal Fair Housing Act of 1968 which makes it illegal to advertise "any preference, limitation, or discrimination based on race, color, religion, sex, or national origin, or an intention to make any such preference, limitation, or discrimination." This newspaper will not knowingly accept any advertising for real estate which is in violation of the law. Our readers are informed that all dwellings advertised in this newspaper are available on an equal opportunity basis.

Equal Housing Opportunity

THANK YOU

I BESSIE.....I RICHARD..... wish to thank all the many friends and relatives that made Jan. 26th the special day it was. Thank you for the cares, gifts, and love you gave us. Special thanks to our children and the ladies of the church for hosting such an event. It was a most joyous and memorable day. We pray for God's Blessings on each of you. Bessie & Richard (Dick) Baier. 2/6

THANKS TO all who remembered us at the loss of my brother Melvin Johnson. God Bless. Leora & Warren Austin. 2/3

THE FAMILY of Laurine Beckman wishes to thank everyone who expressed concern and understanding at the loss of our dear mother. We appreciate the comforting words of the pastors and Sister Gertrude and the care given her by the staff at P.M.C. We are grateful for food, flowers, telephone calls, visits, cards, and memorials given in her honor. Your thoughtfulness and love shown us is greatly appreciated and will always be remembered. Lois Schlines, Joann Ostrander, Helen Beckman, Faye Mann 2/6

I WANT to thank my many friends and relatives for their kind expressions of sympathy shown me during and after the loss of my dear granddaughter, Krista Siebrandt. For the acts of kindness during her many years of illness, thank you for the cards, memorials, and phone calls at the time of her death. To the Erin Siebrands for taking me the many times to Omaha to visit Krista. To Pastor Koeber for his visits and comforting words at my home prior to the service. Krista was a very special girl who always had a big smile. She touched many peoples' hearts. She will be missed by all. Bonnie Dowling. 2/6

WE WISH to express our sincere thanks and appreciation to our neighbors, friends, and telephone calls, flowers, cards and memorials given in our husband, father and grandfather's memory. Also special thanks to Pastor Bertels for his prayers, comforting words and visits and to the Wayne Care Centre and their wonderful staff for their wonderful care. All was much appreciated. Leona Daum, Leon and Mary Daum, Howard and Beverly Miller, Verlin and Joan Hanson, Kurtis and Deb Daum, Renee Hutchins. 2/6

LOST & FOUND

"LOST" BLACK Cocker Spaniel, short hair, approximately 9 months, responds to the name of Pepper. If found please call 375-3058 after 5 pm or before 5 pm call 375-2600 ask for Vern. 2/6/1

FOR SALE

FOR SALE: SEIZED CARS from \$175. Porsches, Cadillacs, Chevys, BMW's, Corvettes. Also Jeeps, 4WD's. Your Area. Toll Free 1-800-218-9000 Ext. A-3729 for current listings. 1/16/4

BAHAMA CRUISE! 5 days/4 nights, Underbooked! Must sell! \$299/Couple. Limited Tickets. (800) 935-9999 ext. \$140. 2/6/4

FOR SALE: 18.5 cubic ft Crosley Refrigerator and/or General Electric Stove. Call 375-2600 ask for Kevin or call 375-1470 evenings. 2/6

SPECIAL NOTICE

OPEN HOUSE Honoring Mr & Mrs. Rex Chapman on their 50th Wedding Anniversary, in Carroll, NE. At Davis Steakhouse on February 9th from 2-4:30. 2/6

Business & Professional Directory

ACCOUNTING

Certified Public Accountant

Max Kathol
and
Associates P.C.
104 West Second Wayne.
375-4718

**Space
For
Rent**

INSURANCE

Complete Insurance Services

- Auto •Home •Life
- Farm •Business •Crop

First National Insurance Agency

Gary Boehle - Steve Muir
303 Main - Wayne 375-2511

Rusty Parker
118 West Third St.
Wayne, NE 68787
Bus: 402-375-3470
Res: 402-375-1193

State Farm Insurance Co.

KEITH JECH Insurance Agency

- *Home *Auto *Life
- *Business *Farm
- *Health

316 Main - Wayne, NE
Phone 375-1429

Emergency.....911

INSURANCE

Northeast Nebraska Insurance Agency

111 West Third St. Wayne
375-2696

- Auto •Home •Life
- Health •Farm

Serving the needs of Nebraskans for over 50 years.
Independent Agent

PLUMBING

For All Your Plumbing Needs Contact:

Spethman Plumbing
Wayne, Nebraska

Jim Spethman
375-4499

REAL ESTATE

Experience
+Service
+Knowledge

Results!
Call Anne Nolte Today

STOLTENBERG PARTNERS
375-1262 • 375-3376(hm)

- Farm Sales
- Home Sales
- Farm Management

MIDWEST Land Co.
206 Main Street
Wayne, NE
375-3385

For All Your Printing Needs

Contact
Dave or Diane at
The Wayne Herald
114 Main • Wayne
402-375-2600

SERVICES

MORRIS MACHINE & WELDING, INC.

115 Clark Street
Wayne, Nebraska
375-2055

COLLECTIONS

- Banks
- Merchants
- Doctors
- Hospitals
- Returned Checks Accounts

Action Credit Corporation
220 West 7th Street
Wayne, NE 68787
(402) 375-4808

VEHICLES

YAMAHA
Kawasaki
Let the good times roll.

HONDA
Come ride with us.

- Motor Cycles •Jet Skis
- Snow Mobiles

B&B Cycle
South Hwy 81 Norfolk, NE
Telephone: 371-9151

HEIKES Automotive Service

- Major & Minor Repairs
- Automatic Transmission Repair
- 24 Hour Wrecker Service
- Multi-Mile Tires

419 Main Street Wayne
Phone: 375-4385

FEBRUARY 2 - FEBRUARY 8

NATIONAL BOY SCOUT WEEK

Troop No. 174 Scout Master ... Randy Gunn

Committee Chairman ... Chuck Rutenbeck



Viper Patrol

Front row, left to right: Kevin Modrell, Derik Loewe, Brian Kemp, Joe Brumm and Ryan Klassen. Back, Dave Jammer, Ben Salitros, Tyler Jorgensen, Matt Webb and Joel Poelhamus.

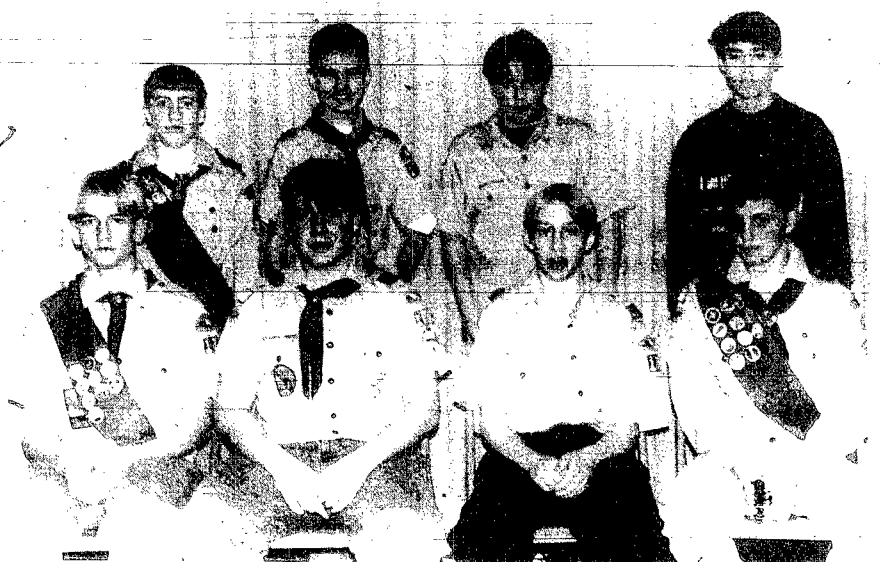

Panther Patrol

Front row, left to right: Trevor Wright, Eric Shapiro, Sam Kinnett and Chris Woehler. Back, Ryan Teach, Roy Ley, David Murray and Jacob Krueger.

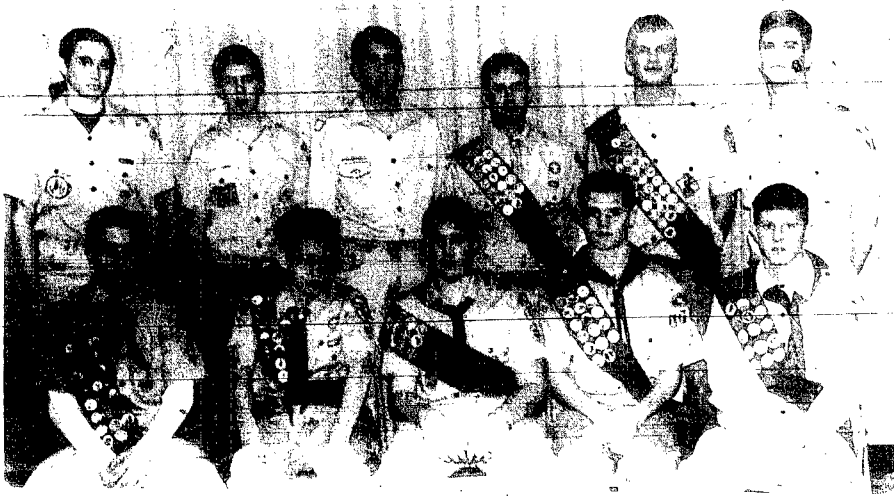

High School

Front row, left to right: David Linder, Sam Schrant, Dan Fletcher, Jon Gathje and Matt Woehler. Back, Micky Rutenbeck, Brian Preston, Brandon Gunn, Ryan Nichols, Andy Wright and Tom Zach. Not pictured: Tim Zach, Nick Salitros, Jay Endicott, Jason Mader, Craig and Eric Hefti, Andy Brasch, Jeremy Meyer and Roger Paxton

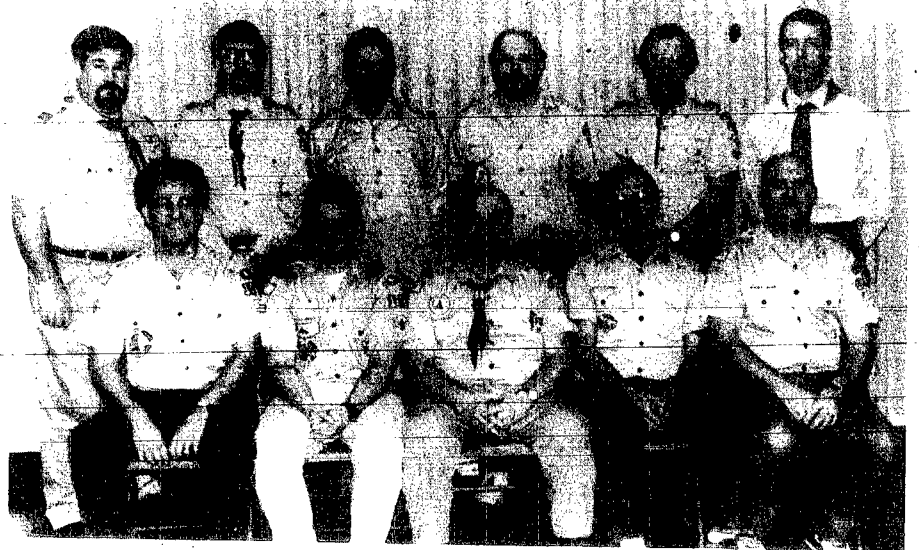

Leaders

Front row, left to right: Gary Wright, Bob Beckerbauer, Frank Teach, Chuck Rutenbeck and Rick Gathje. Back, Matt Poehmaus, Jim Modrell, Dave Zach, Paul Lindner, Kurt Schrant and Bill Jammer. Not pictured: Margie Meyer, Randy Gunn, Melia and Rod Hefti, Irene Fletcher, Mary Woehler and Sue Jammer.

We Salute the Boy Scouts and their Leaders during National Boy Scout Week!

Arnie's Ford-Mercury
Carlson Construction &
Carlson Clearwater
Fish Farm
Dairy Queen
The Diamond Center
Discount Furniture
Doescher Appliance
Columbus Federal Savings
& Loan

First National Bank,
Member FDIC
Fredrickson Oil Co. &
Convenience Store
The Hair Affair
Heritage Homes
Kaup's TV
Kuhn's Carpet & Drapery
Logan Valley Implement
Legends

M & H Apco/Total
Morris Machine Shop &
Welding
Northeast Nebraska
Insurance Agency
Pac 'N' Save
Quality Food Center
Rain Tree Drive-In Liquor
Sav-Mor Pharmacy
Schumacher Funeral Home

State Farm Insurance
State National Bank &
Trust Co., Member FDIC
Tom's Body & Paint
Wayne Auto Parts
NE Nebraska Medical
Group
Wayne Vision Center
Wayne Herald and
Morning Shopper